

# Rezultatele clasificării carcaselor de bovine

## Mai 2021

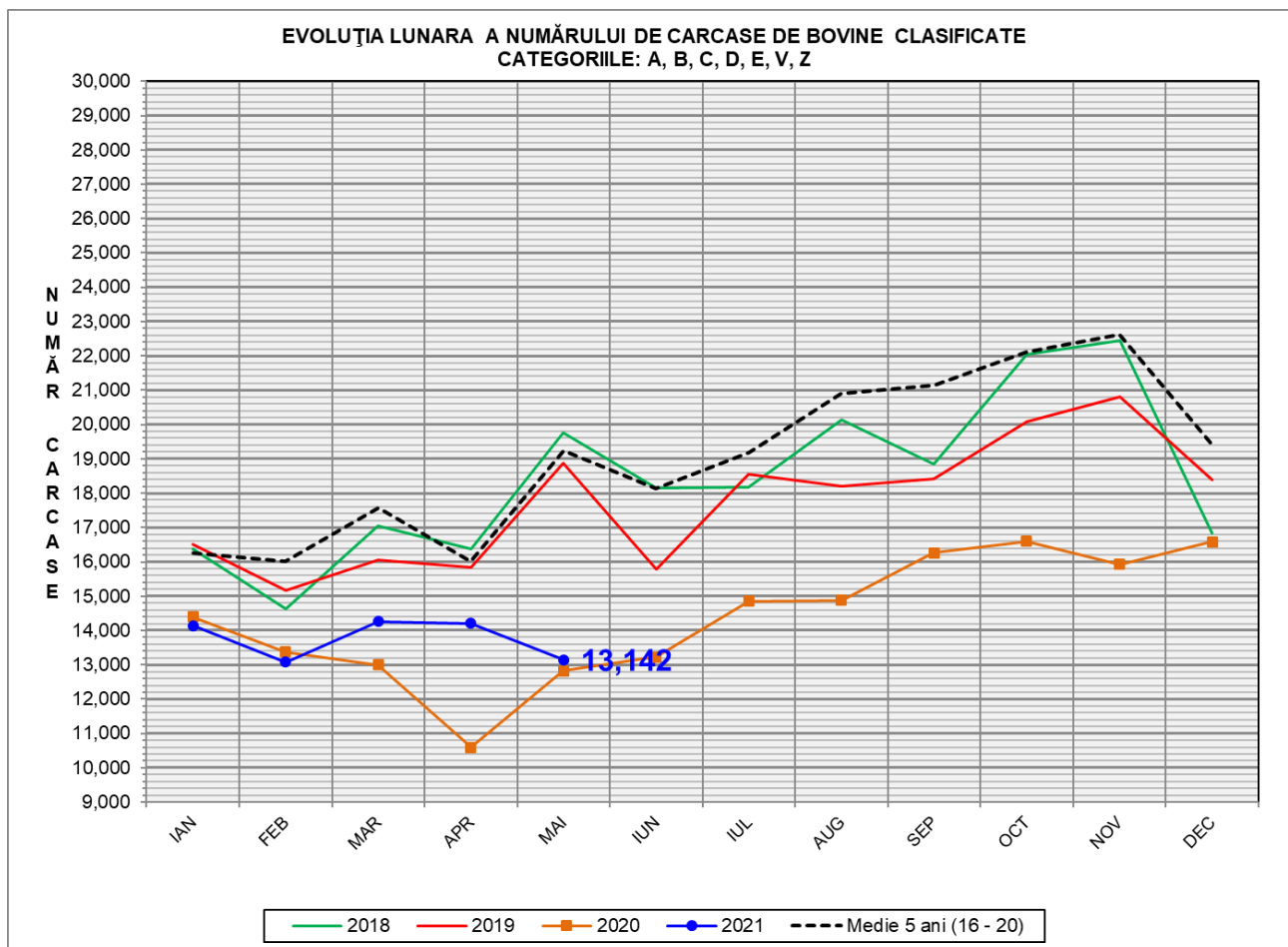

| % Modificare |      |                              |
|--------------|------|------------------------------|
| 1 LUNĂ       | 1 AN | MEDIE 5 ANI<br>(2016 - 2020) |
| -7.5%        | 2.5% | -31.7%                       |

EVOLUȚIA LUNARA CUMULATIVĂ A NUMĂRULUI DE CARCASE DE BOVINE CLASIFICATE  
CATEGORIILE: A, B, C, D, E, V, Z

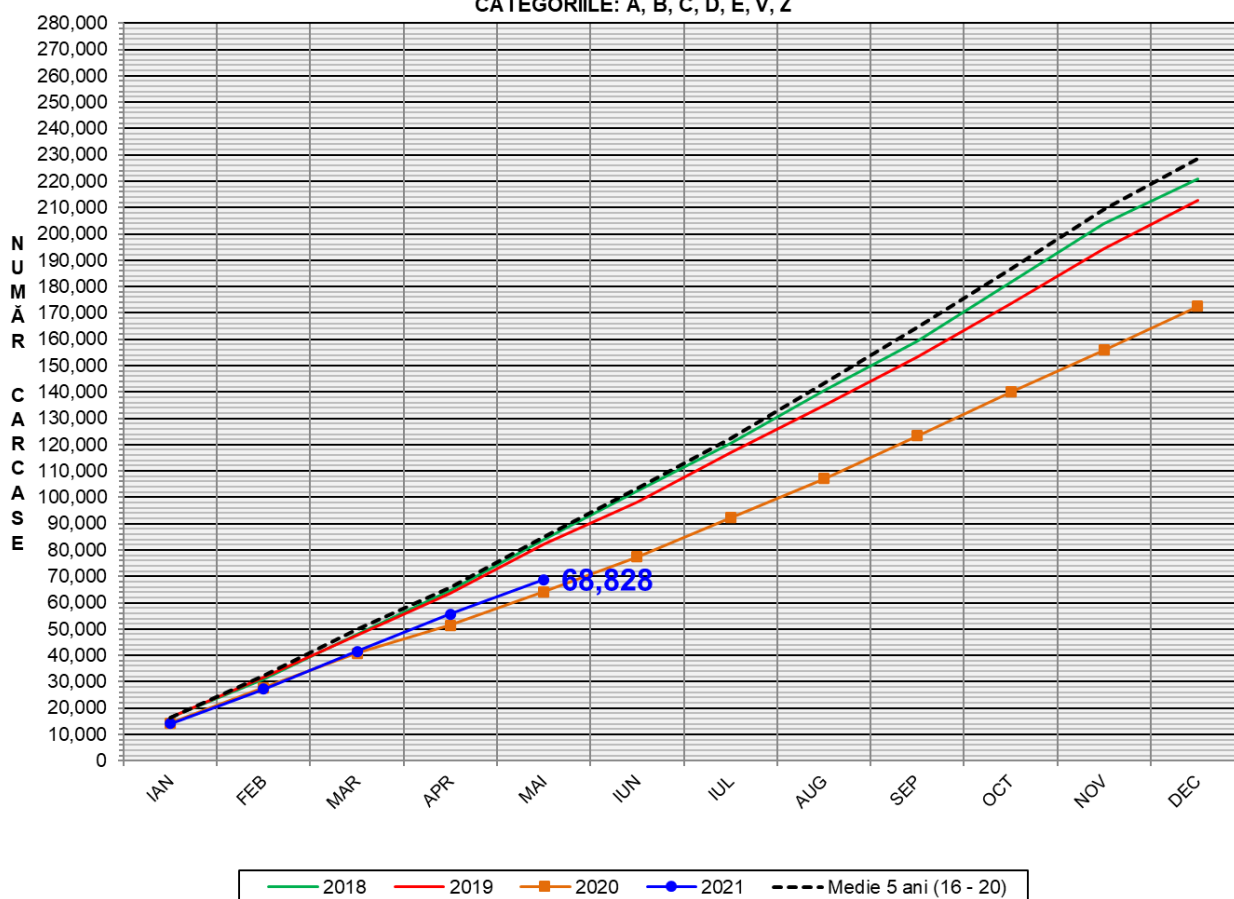

| % Modificare |                              |
|--------------|------------------------------|
| 1 AN         | MEDIE 5 ANI<br>(2016 - 2020) |
| 7.2%         | -19.1%                       |



FLUCTUAȚIA LUNARĂ A DISTRIBUȚIEI CATEGORIILOR DE CARCASE CLASIFICATE

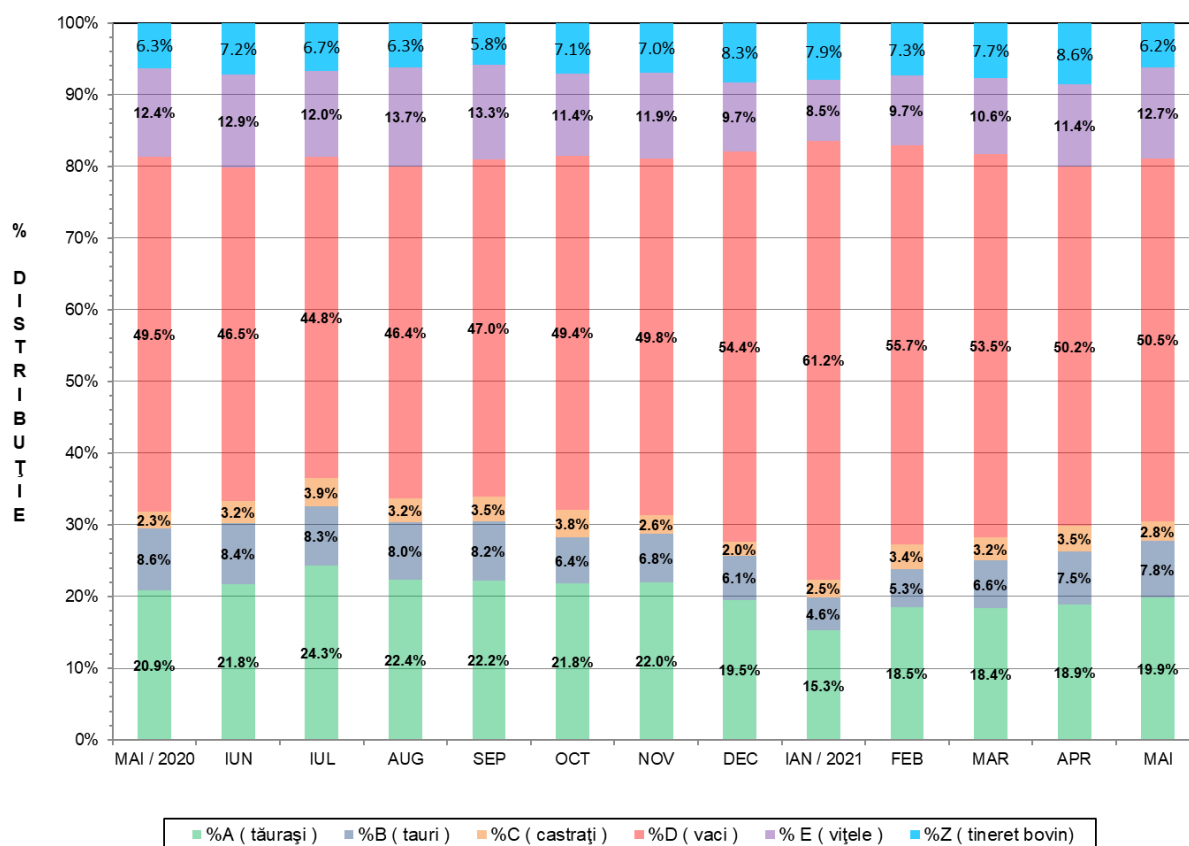





**Raport național clasificare pentru categoria "A"- carcase de masculi necastrați cu vârsta cuprinsă între 12 luni și mai puțin de 24 de luni (tăurași)**

Luna: mai-21

| GRASIME | CONFORMAȚIE  | NUMAR       | PROCENT DIN TOTAL | GREUTATE MEDIE |
|---------|--------------|-------------|-------------------|----------------|
| 1       | E            | 0           | 0.00              | 0.00           |
|         | U            | 10          | 0.40              | 364.54         |
|         | R            | 75          | 2.96              | 337.89         |
|         | O+           | 417         | 16.48             | 275.88         |
|         | -O           | 340         | 13.44             | 248.76         |
|         | P+           | 947         | 37.43             | 196.60         |
|         | -P           | 132         | 5.22              | 181.19         |
|         | <b>TOTAL</b> | <b>1921</b> | <b>75.93</b>      | <b>228.37</b>  |
| 2       | E            | 0           | 0.00              | 0.00           |
|         | U            | 14          | 0.55              | 424.14         |
|         | R            | 97          | 3.83              | 330.43         |
|         | O+           | 159         | 6.28              | 291.60         |
|         | -O           | 161         | 6.36              | 269.16         |
|         | P+           | 76          | 3.00              | 243.92         |
|         | -P           | 3           | 0.12              | 217.17         |
|         | <b>TOTAL</b> | <b>510</b>  | <b>20.16</b>      | <b>288.00</b>  |
| 3       | E            | 0           | 0.00              | 0.00           |
|         | U            | 2           | 0.08              | 347.41         |
|         | R            | 34          | 1.34              | 342.74         |
|         | O+           | 30          | 1.19              | 331.60         |
|         | -O           | 15          | 0.59              | 285.69         |
|         | P+           | 1           | 0.04              | 230.30         |
|         | -P           | 0           | 0.00              | 0.00           |
|         | <b>TOTAL</b> | <b>82</b>   | <b>3.24</b>       | <b>326.97</b>  |
| 4       | E            | 0           | 0.00              | 0.00           |
|         | U            | 4           | 0.16              | 374.85         |
|         | R            | 11          | 0.43              | 327.78         |
|         | O+           | 1           | 0.04              | 305.56         |
|         | -O           | 0           | 0.00              | 0.00           |
|         | P+           | 1           | 0.04              | 344.18         |
|         | -P           | 0           | 0.00              | 0.00           |
|         | <b>TOTAL</b> | <b>17</b>   | <b>0.67</b>       | <b>338.52</b>  |
| TOTAL   | E            | 0           | 0.00              | 0.00           |
|         | U            | 30          | 1.19              | 392.59         |
|         | R            | 217         | 8.58              | 334.80         |
|         | O+           | 607         | 23.99             | 282.80         |
|         | -O           | 516         | 20.40             | 256.20         |
|         | P+           | 1025        | 40.51             | 200.28         |
|         | -P           | 135         | 5.34              | 181.99         |
|         | <b>TOTAL</b> | <b>2530</b> | <b>100.00</b>     | <b>244.33</b>  |



Raport național clasificare pentru categoria "B"- carcase de masculi necastrați cu vârsta de 24 de luni și mai mult (tauri)

Luna: mai-21

| GRASIME | CONFORMAȚIE  | NUMAR      | PROCENT DIN TOTAL | GREUTATE MEDIE |
|---------|--------------|------------|-------------------|----------------|
| 1       | E            | 0          | 0.00              | 0.00           |
|         | U            | 6          | 0.60              | 420.85         |
|         | R            | 49         | 4.94              | 355.78         |
|         | O+           | 182        | 18.35             | 285.77         |
|         | -O           | 82         | 8.27              | 266.22         |
|         | P+           | 92         | 9.27              | 236.27         |
|         | -P           | 125        | 12.60             | 186.95         |
|         | <b>TOTAL</b> | <b>536</b> | <b>54.03</b>      | <b>259.15</b>  |
| 2       | E            | 0          | 0.00              | 0.00           |
|         | U            | 4          | 0.40              | 431.20         |
|         | R            | 84         | 8.47              | 408.64         |
|         | O+           | 228        | 22.98             | 315.83         |
|         | -O           | 45         | 4.54              | 266.72         |
|         | P+           | 16         | 1.61              | 235.37         |
|         | -P           | 1          | 0.10              | 148.96         |
|         | <b>TOTAL</b> | <b>378</b> | <b>38.10</b>      | <b>327.98</b>  |
| 3       | E            | 0          | 0.00              | 0.00           |
|         | U            | 9          | 0.91              | 416.83         |
|         | R            | 30         | 3.02              | 377.98         |
|         | O+           | 27         | 2.72              | 343.46         |
|         | -O           | 1          | 0.10              | 309.68         |
|         | P+           | 0          | 0.00              | 0.00           |
|         | -P           | 0          | 0.00              | 0.00           |
|         | <b>TOTAL</b> | <b>67</b>  | <b>6.75</b>       | <b>368.27</b>  |
| 4       | E            | 0          | 0.00              | 0.00           |
|         | U            | 1          | 0.10              | 426.30         |
|         | R            | 6          | 0.60              | 366.72         |
|         | O+           | 3          | 0.30              | 395.27         |
|         | -O           | 0          | 0.00              | 0.00           |
|         | P+           | 0          | 0.00              | 0.00           |
|         | -P           | 0          | 0.00              | 0.00           |
|         | <b>TOTAL</b> | <b>10</b>  | <b>1.01</b>       | <b>381.24</b>  |
| 5       | E            | 0          | 0.00              | 0.00           |
|         | U            | 0          | 0.00              | 0.00           |
|         | R            | 1          | 0.10              | 525.28         |
|         | O+           | 0          | 0.00              | 0.00           |
|         | -O           | 0          | 0.00              | 0.00           |
|         | P+           | 0          | 0.00              | 0.00           |
|         | -P           | 0          | 0.00              | 0.00           |
|         | <b>TOTAL</b> | <b>1</b>   | <b>0.10</b>       | <b>525.28</b>  |
| TOTAL   | E            | 0          | 0.00              | 0.00           |
|         | U            | 20         | 2.02              | 421.38         |
|         | R            | 170        | 17.14             | 387.20         |
|         | O+           | 440        | 44.35             | 305.63         |
|         | -O           | 128        | 12.90             | 266.73         |
|         | P+           | 108        | 10.89             | 236.14         |
|         | -P           | 126        | 12.70             | 186.65         |
|         | <b>TOTAL</b> | <b>992</b> | <b>100.00</b>     | <b>294.25</b>  |



Raport național clasificare pentru categoria "C" - carcase de masculi castrați cu vârsta de 12 luni și mai mult (boi)

Luna: mai-21

| GRASIME | CONFORMAȚIE  | NUMAR      | PROCENT DIN TOTAL | GREUTATE MEDIE |
|---------|--------------|------------|-------------------|----------------|
| 1       | E            | 0          | 0.00              | 0.00           |
|         | U            | 0          | 0.00              | 0.00           |
|         | R            | 6          | 1.69              | 313.11         |
|         | O+           | 7          | 1.97              | 359.62         |
|         | -O           | 4          | 1.13              | 225.89         |
|         | P+           | 3          | 0.85              | 215.27         |
|         | -P           | 6          | 1.69              | 113.68         |
|         | <b>TOTAL</b> | <b>26</b>  | <b>7.32</b>       | <b>254.90</b>  |
| 2       | E            | 0          | 0.00              | 0.00           |
|         | U            | 1          | 0.28              | 549.78         |
|         | R            | 18         | 5.07              | 371.02         |
|         | O+           | 31         | 8.73              | 320.52         |
|         | -O           | 6          | 1.69              | 297.56         |
|         | P+           | 7          | 1.97              | 286.41         |
|         | -P           | 1          | 0.28              | 182.28         |
|         | <b>TOTAL</b> | <b>64</b>  | <b>18.03</b>      | <b>330.26</b>  |
| 3       | E            | 0          | 0.00              | 0.00           |
|         | U            | 1          | 0.28              | 411.60         |
|         | R            | 161        | 45.35             | 303.21         |
|         | O+           | 51         | 14.37             | 283.68         |
|         | -O           | 7          | 1.97              | 304.08         |
|         | P+           | 2          | 0.56              | 280.97         |
|         | -P           | 0          | 0.00              | 0.00           |
|         | <b>TOTAL</b> | <b>222</b> | <b>62.54</b>      | <b>299.04</b>  |
| 4       | E            | 0          | 0.00              | 0.00           |
|         | U            | 0          | 0.00              | 0.00           |
|         | R            | 23         | 6.48              | 302.56         |
|         | O+           | 6          | 1.69              | 310.82         |
|         | -O           | 4          | 1.13              | 293.02         |
|         | P+           | 0          | 0.00              | 0.00           |
|         | -P           | 1          | 0.28              | 257.74         |
|         | <b>TOTAL</b> | <b>34</b>  | <b>9.58</b>       | <b>301.58</b>  |
| 5       | E            | 0          | 0.00              | 0.00           |
|         | U            | 9          | 2.54              | 620.39         |
|         | R            | 0          | 0.00              | 0.00           |
|         | O+           | 0          | 0.00              | 0.00           |
|         | -O           | 0          | 0.00              | 0.00           |
|         | P+           | 0          | 0.00              | 0.00           |
|         | -P           | 0          | 0.00              | 0.00           |
|         | <b>TOTAL</b> | <b>9</b>   | <b>2.54</b>       | <b>620.39</b>  |
| TOTAL   | E            | 0          | 0.00              | 0.00           |
|         | U            | 11         | 3.10              | 594.99         |
|         | R            | 208        | 58.59             | 309.29         |
|         | O+           | 95         | 26.76             | 303.01         |
|         | -O           | 21         | 5.92              | 285.22         |
|         | P+           | 12         | 3.38              | 267.72         |
|         | -P           | 8          | 2.25              | 140.26         |
|         | <b>TOTAL</b> | <b>355</b> | <b>100.00</b>     | <b>309.82</b>  |



## Raport național clasificare pentru categoria "D"- carcase de femele care au fătat (vacii)

Luna: mai-21

| GRASIME | CONFORMAȚIE  | NUMAR       | PROCENT DIN TOTAL | GREUTATE MEDIE |
|---------|--------------|-------------|-------------------|----------------|
| 1       | E            | 0           | 0.00              | 0.00           |
|         | U            | 6           | 0.09              | 245.00         |
|         | R            | 34          | 0.53              | 318.83         |
|         | O+           | 649         | 10.10             | 262.66         |
|         | -O           | 430         | 6.69              | 230.54         |
|         | P+           | 602         | 9.37              | 221.22         |
|         | -P           | 2044        | 31.81             | 194.26         |
|         | <b>TOTAL</b> | <b>3765</b> | <b>58.60</b>      | <b>215.71</b>  |
| 2       | E            | 0           | 0.00              | 0.00           |
|         | U            | 7           | 0.11              | 389.13         |
|         | R            | 118         | 1.84              | 359.27         |
|         | O+           | 794         | 12.36             | 292.59         |
|         | -O           | 381         | 5.93              | 268.48         |
|         | P+           | 437         | 6.80              | 240.41         |
|         | -P           | 85          | 1.32              | 218.77         |
|         | <b>TOTAL</b> | <b>1822</b> | <b>28.36</b>      | <b>276.28</b>  |
| 3       | E            | 0           | 0.00              | 0.00           |
|         | U            | 2           | 0.03              | 360.64         |
|         | R            | 82          | 1.28              | 358.91         |
|         | O+           | 302         | 4.70              | 322.90         |
|         | -O           | 178         | 2.77              | 301.18         |
|         | P+           | 117         | 1.82              | 290.69         |
|         | -P           | 16          | 0.25              | 244.94         |
|         | <b>TOTAL</b> | <b>697</b>  | <b>10.85</b>      | <b>314.50</b>  |
| 4       | E            | 0           | 0.00              | 0.00           |
|         | U            | 29          | 0.45              | 412.85         |
|         | R            | 31          | 0.48              | 359.69         |
|         | O+           | 39          | 0.61              | 356.99         |
|         | -O           | 24          | 0.37              | 335.34         |
|         | P+           | 7           | 0.11              | 301.42         |
|         | -P           | 4           | 0.06              | 273.42         |
|         | <b>TOTAL</b> | <b>134</b>  | <b>2.09</b>       | <b>360.43</b>  |
| 5       | E            | 0           | 0.00              | 0.00           |
|         | U            | 3           | 0.05              | 468.77         |
|         | R            | 3           | 0.05              | 349.21         |
|         | O+           | 0           | 0.00              | 0.00           |
|         | -O           | 1           | 0.02              | 289.10         |
|         | P+           | 0           | 0.00              | 0.00           |
|         | -P           | 0           | 0.00              | 0.00           |
|         | <b>TOTAL</b> | <b>7</b>    | <b>0.11</b>       | <b>391.86</b>  |
| TOTAL   | E            | 0           | 0.00              | 0.00           |
|         | U            | 47          | 0.73              | 389.24         |
|         | R            | 268         | 4.17              | 353.97         |
|         | O+           | 1784        | 27.77             | 288.24         |
|         | -O           | 1014        | 15.78             | 259.73         |
|         | P+           | 1163        | 18.10             | 235.90         |
|         | -P           | 2149        | 33.45             | 195.75         |
|         | <b>TOTAL</b> | <b>6425</b> | <b>100.00</b>     | <b>246.81</b>  |





Raport național clasificare pentru categoria "E"- carcase ale altor bovine femele cu vârsta de 12 luni și mai mult (vițele)

Luna: mai-21

| GRASIME | CONFORMAȚIE  | NUMAR       | PROCENT DIN TOTAL | GREUTATE MEDIE |
|---------|--------------|-------------|-------------------|----------------|
| 1       | E            | 0           | 0.00              | 0.00           |
|         | U            | 9           | 0.56              | 348.42         |
|         | R            | 14          | 0.87              | 309.96         |
|         | O+           | 126         | 7.80              | 260.46         |
|         | -O           | 117         | 7.24              | 217.35         |
|         | P+           | 380         | 23.51             | 190.45         |
|         | -P           | 113         | 6.99              | 153.63         |
|         | <b>TOTAL</b> | <b>759</b>  | <b>46.97</b>      | <b>204.81</b>  |
| 2       | E            | 0           | 0.00              | 0.00           |
|         | U            | 0           | 0.00              | 0.00           |
|         | R            | 19          | 1.18              | 301.23         |
|         | O+           | 151         | 9.34              | 261.26         |
|         | -O           | 143         | 8.85              | 251.58         |
|         | P+           | 160         | 9.90              | 210.45         |
|         | -P           | 17          | 1.05              | 185.61         |
|         | <b>TOTAL</b> | <b>490</b>  | <b>30.32</b>      | <b>240.77</b>  |
| 3       | E            | 0           | 0.00              | 0.00           |
|         | U            | 1           | 0.06              | 370.24         |
|         | R            | 61          | 3.77              | 318.08         |
|         | O+           | 96          | 5.94              | 293.07         |
|         | -O           | 66          | 4.08              | 280.45         |
|         | P+           | 55          | 3.40              | 250.82         |
|         | -P           | 4           | 0.25              | 277.51         |
|         | <b>TOTAL</b> | <b>283</b>  | <b>17.51</b>      | <b>287.36</b>  |
| 4       | E            | 1           | 0.06              | 410.33         |
|         | U            | 1           | 0.06              | 383.08         |
|         | R            | 21          | 1.30              | 300.74         |
|         | O+           | 33          | 2.04              | 310.86         |
|         | -O           | 14          | 0.87              | 319.12         |
|         | P+           | 12          | 0.74              | 296.14         |
|         | -P           | 0           | 0.00              | 0.00           |
|         | <b>TOTAL</b> | <b>82</b>   | <b>5.07</b>       | <b>309.62</b>  |
| 5       | E            | 0           | 0.00              | 0.00           |
|         | U            | 0           | 0.00              | 0.00           |
|         | R            | 1           | 0.06              | 253.82         |
|         | O+           | 1           | 0.06              | 284.20         |
|         | -O           | 0           | 0.00              | 0.00           |
|         | P+           | 0           | 0.00              | 0.00           |
|         | -P           | 0           | 0.00              | 0.00           |
|         | <b>TOTAL</b> | <b>2</b>    | <b>0.12</b>       | <b>269.01</b>  |
| TOTAL   | E            | 1           | 0.06              | 410.33         |
|         | U            | 11          | 0.68              | 353.56         |
|         | R            | 116         | 7.18              | 310.65         |
|         | O+           | 407         | 25.19             | 272.59         |
|         | -O           | 340         | 21.04             | 248.18         |
|         | P+           | 607         | 37.56             | 203.28         |
|         | -P           | 134         | 8.29              | 161.39         |
|         | <b>TOTAL</b> | <b>1616</b> | <b>100.00</b>     | <b>235.57</b>  |



**Raport național clasificare pentru categoria "Z"- carcase de bovine cu vârsta cuprinsă între 8 luni și mai puțin de 12 luni (tineret bovin)**

Luna: mai-21

| GRASIME | CONFORMAȚIE  | NUMAR      | PROCENT DIN TOTAL | GREUTATE MEDIE |
|---------|--------------|------------|-------------------|----------------|
| 1       | E            | 0          | 0.00              | 0.00           |
|         | U            | 0          | 0.00              | 0.00           |
|         | R            | 16         | 2.02              | 241.14         |
|         | O+           | 61         | 7.69              | 215.01         |
|         | -O           | 68         | 8.58              | 179.04         |
|         | P+           | 462        | 58.26             | 160.60         |
|         | -P           | 68         | 8.58              | 158.84         |
|         | <b>TOTAL</b> | <b>675</b> | <b>85.12</b>      | <b>169.11</b>  |
| 2       | E            | 0          | 0.00              | 0.00           |
|         | U            | 1          | 0.13              | 320.46         |
|         | R            | 19         | 2.40              | 291.52         |
|         | O+           | 23         | 2.90              | 222.46         |
|         | -O           | 30         | 3.78              | 202.56         |
|         | P+           | 29         | 3.66              | 194.11         |
|         | -P           | 2          | 0.25              | 162.19         |
|         | <b>TOTAL</b> | <b>104</b> | <b>13.11</b>      | <b>221.21</b>  |
| 3       | E            | 0          | 0.00              | 0.00           |
|         | U            | 0          | 0.00              | 0.00           |
|         | R            | 4          | 0.50              | 295.74         |
|         | O+           | 3          | 0.38              | 341.56         |
|         | -O           | 5          | 0.63              | 240.45         |
|         | P+           | 2          | 0.25              | 176.50         |
|         | -P           | 0          | 0.00              | 0.00           |
|         | <b>TOTAL</b> | <b>14</b>  | <b>1.77</b>       | <b>268.78</b>  |
| TOTAL   | E            | 0          | 0.00              | 0.00           |
|         | U            | 1          | 0.13              | 320.46         |
|         | R            | 39         | 4.92              | 271.29         |
|         | O+           | 87         | 10.97             | 221.35         |
|         | -O           | 103        | 12.99             | 188.87         |
|         | P+           | 493        | 62.17             | 162.64         |
|         | -P           | 70         | 8.83              | 158.94         |
|         | <b>TOTAL</b> | <b>793</b> | <b>100.00</b>     | <b>177.70</b>  |



Raport național clasificare toate categoriile de carcase de bovine cu vârsta de 8 luni sau mai mult

Luna: mai-21

| GRASIME | CONFORMAȚIE  | NUMAR        | PROCENT DIN TOTAL | GREUTATE MEDIE |
|---------|--------------|--------------|-------------------|----------------|
| 1       | E            | 0            | 0.00              | 0.00           |
|         | U            | 31           | 0.24              | 347.62         |
|         | R            | 194          | 1.53              | 328.31         |
|         | O+           | 1442         | 11.34             | 267.66         |
|         | -O           | 1041         | 8.19              | 234.44         |
|         | P+           | 2486         | 19.56             | 196.42         |
|         | -P           | 2488         | 19.57             | 190.19         |
|         | <b>TOTAL</b> | <b>7682</b>  | <b>60.44</b>      | <b>216.87</b>  |
| 2       | E            | 0            | 0.00              | 0.00           |
|         | U            | 27           | 0.21              | 416.92         |
|         | R            | 355          | 2.79              | 356.94         |
|         | O+           | 1386         | 10.90             | 292.35         |
|         | -O           | 766          | 6.03              | 263.01         |
|         | P+           | 725          | 5.70              | 232.65         |
|         | -P           | 109          | 0.86              | 211.54         |
|         | <b>TOTAL</b> | <b>3368</b>  | <b>26.50</b>      | <b>278.02</b>  |
| 3       | E            | 0            | 0.00              | 0.00           |
|         | U            | 15           | 0.12              | 396.63         |
|         | R            | 372          | 2.93              | 327.49         |
|         | O+           | 509          | 4.00              | 315.06         |
|         | -O           | 272          | 2.14              | 294.28         |
|         | P+           | 177          | 1.39              | 276.56         |
|         | -P           | 20           | 0.16              | 251.45         |
|         | <b>TOTAL</b> | <b>1365</b>  | <b>10.74</b>      | <b>309.28</b>  |
| 4       | E            | 1            | 0.01              | 410.33         |
|         | U            | 35           | 0.28              | 408.04         |
|         | R            | 92           | 0.72              | 328.60         |
|         | O+           | 82           | 0.65              | 335.82         |
|         | -O           | 42           | 0.33              | 325.91         |
|         | P+           | 20           | 0.16              | 300.39         |
|         | -P           | 5            | 0.04              | 270.28         |
|         | <b>TOTAL</b> | <b>277</b>   | <b>2.18</b>       | <b>337.57</b>  |
| 5       | E            | 0            | 0.00              | 0.00           |
|         | U            | 12           | 0.09              | 582.49         |
|         | R            | 5            | 0.04              | 365.34         |
|         | O+           | 1            | 0.01              | 284.20         |
|         | -O           | 1            | 0.01              | 289.10         |
|         | P+           | 0            | 0.00              | 0.00           |
|         | -P           | 0            | 0.00              | 0.00           |
|         | <b>TOTAL</b> | <b>19</b>    | <b>0.15</b>       | <b>494.20</b>  |
| TOTAL   | E            | 1            | 0.01              | 410.33         |
|         | U            | 120          | 0.94              | 410.45         |
|         | R            | 1018         | 8.01              | 338.20         |
|         | O+           | 3420         | 26.91             | 286.36         |
|         | -O           | 2122         | 16.69             | 254.26         |
|         | P+           | 3408         | 26.81             | 208.90         |
|         | -P           | 2622         | 20.63             | 191.70         |
|         | <b>TOTAL</b> | <b>12711</b> | <b>100.00</b>     | <b>246.04</b>  |