

Rezultatele clasificării carcaselor de bovine

August 2020

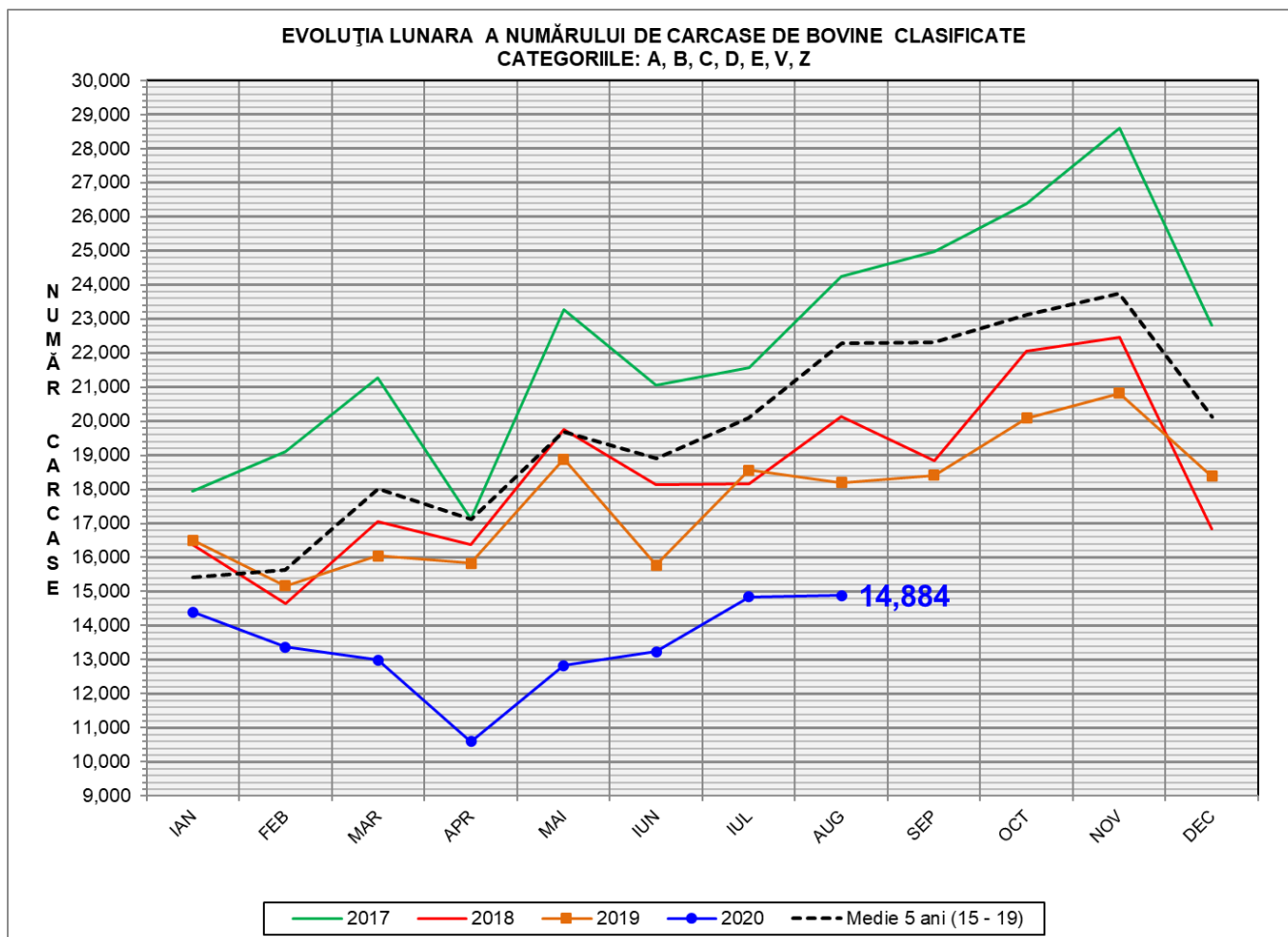

% Modificare		
1 LUNĂ	1 AN	MEDIE 5 ANI (2015 - 2019)
0.2%	-18.2%	-33.2%

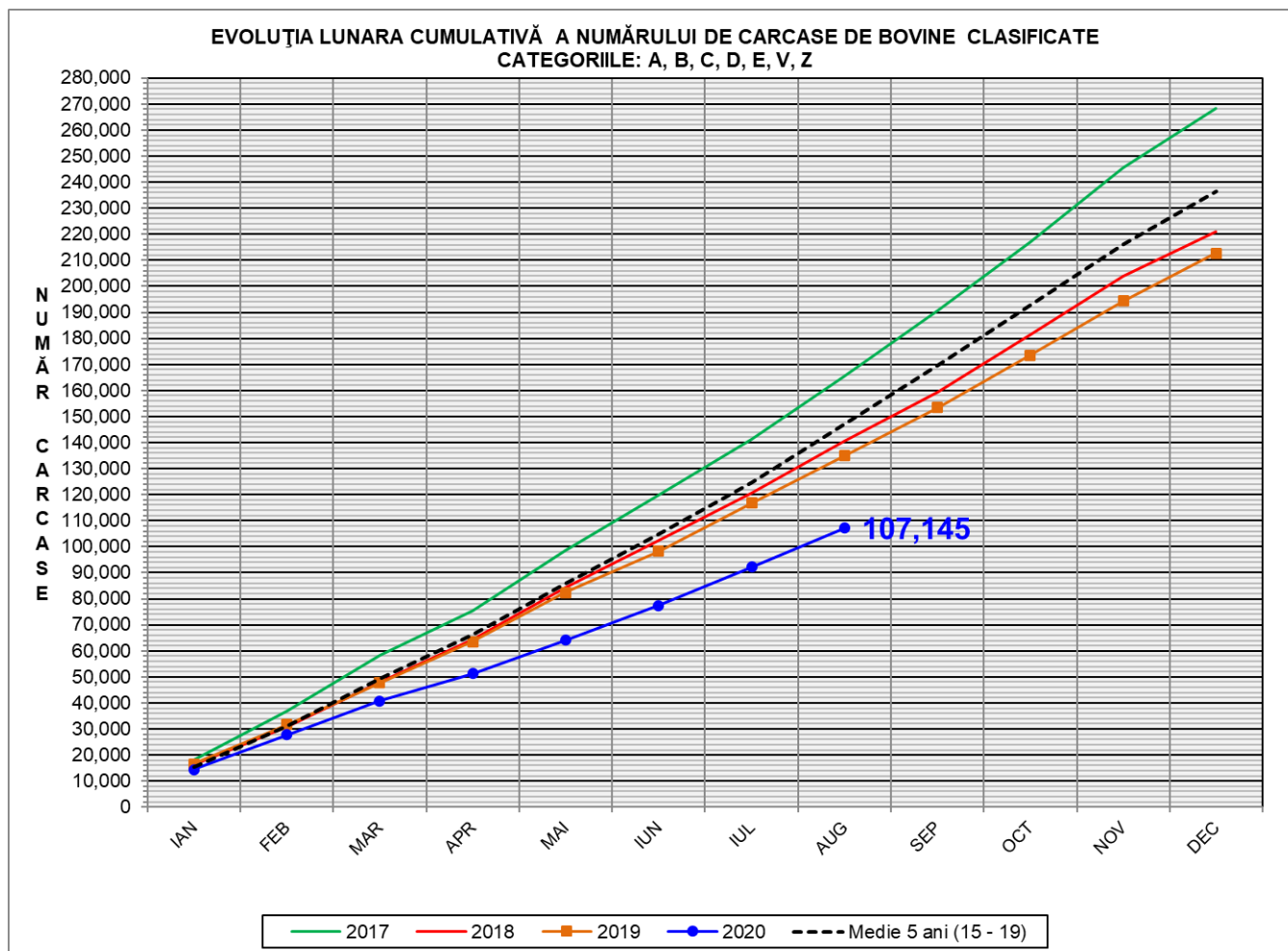

% Modificare	
1 AN	MEDIE 5 ANI (2015 - 2019)
-20.6%	-27.2%

FLUCTUAȚIA LUNARĂ A DISTRIBUȚIEI CATEGORIILOR DE CARCASE CLASIFICATE

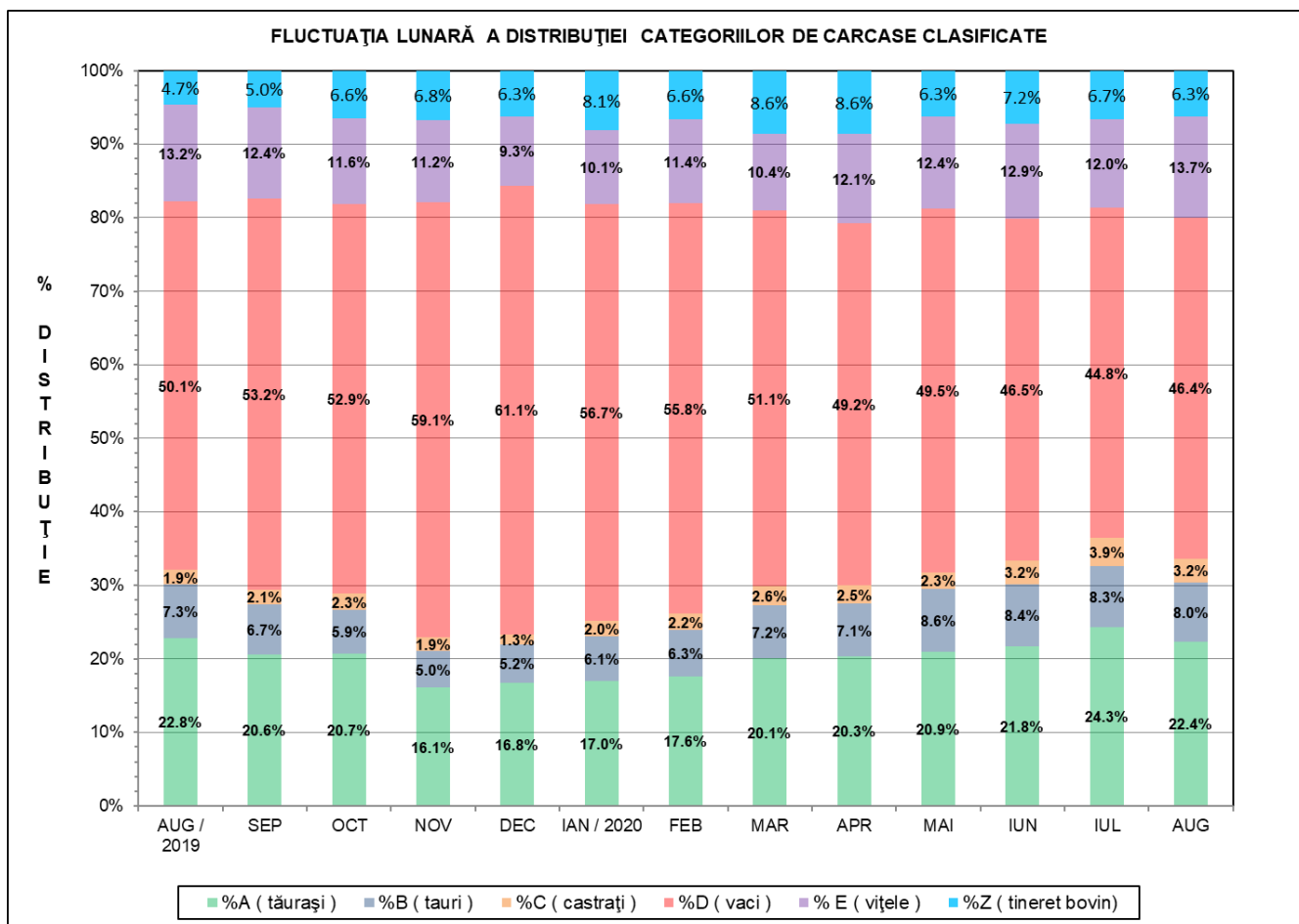



Raport național clasificare pentru categoria "A" - carcase de masculi necastrați cu vârsta cuprinsă între 12 luni și mai puțin de 24 de luni (tăurași)

Luna: august-20

GRASIME	CONFORMAȚIE	NUMAR	PROCENT DIN TOTAL	GREUTATE MEDIE
1	E	0	0.00	0.00
	U	14	0.45	396.98
	R	118	3.76	347.53
	O+	515	16.42	264.30
	-O	435	13.87	225.18
	P+	1102	35.13	194.90
	-P	186	5.93	182.46
	TOTAL	2370	75.55	223.35
2	E	0	0.00	0.00
	U	12	0.38	375.97
	R	120	3.83	335.01
	O+	224	7.14	284.60
	-O	156	4.97	258.17
	P+	107	3.41	250.16
	-P	23	0.73	233.97
	TOTAL	642	20.47	281.76
3	E	0	0.00	0.00
	U	8	0.26	380.72
	R	40	1.28	325.66
	O+	36	1.15	316.46
	-O	23	0.73	289.07
	P+	13	0.41	263.32
	-P	0	0.00	0.00
	TOTAL	120	3.83	312.80
4	E	0	0.00	0.00
	U	0	0.00	0.00
	R	5	0.16	348.10
	O+	0	0.00	0.00
	-O	0	0.00	0.00
	P+	0	0.00	0.00
	-P	0	0.00	0.00
	TOTAL	5	0.16	348.10
TOTAL	E	0	0.00	0.00
	U	34	1.08	385.74
	R	283	9.02	339.14
	O+	775	24.71	272.59
	-O	614	19.57	235.95
	P+	1222	38.95	200.46
	-P	209	6.66	188.13
	TOTAL	3137	100.00	238.93



Raport național clasificare pentru categoria "B"- carcase de masculi necastrați cu vârsta de 24 de luni și mai mult (tauri)

Luna: august-20

GRASIME	CONFORMAȚIE	NUMAR	PROCENT DIN TOTAL	GREUTATE MEDIE
1	E	0	0.00	0.00
	U	9	0.80	395.73
	R	78	6.92	368.10
	O+	246	21.83	284.42
	-O	84	7.45	244.75
	P+	98	8.70	224.15
	-P	88	7.81	185.77
	TOTAL	603	53.50	267.19
2	E	0	0.00	0.00
	U	7	0.62	484.81
	R	61	5.41	409.31
	O+	244	21.65	312.10
	-O	63	5.59	283.74
	P+	29	2.57	253.78
	-P	3	0.27	172.15
	TOTAL	407	36.11	320.06
3	E	0	0.00	0.00
	U	3	0.27	686.00
	R	24	2.13	415.10
	O+	50	4.44	364.39
	-O	19	1.69	314.37
	P+	6	0.53	271.82
	-P	0	0.00	0.00
	TOTAL	102	9.05	371.02
4	E	0	0.00	0.00
	U	0	0.00	0.00
	R	7	0.62	392.98
	O+	3	0.27	420.75
	-O	1	0.09	243.04
	P+	0	0.00	0.00
	-P	0	0.00	0.00
	TOTAL	11	0.98	386.92
5	E	0	0.00	0.00
	U	2	0.18	403.76
	R	1	0.09	334.57
	O+	0	0.00	0.00
	-O	1	0.09	328.30
	P+	0	0.00	0.00
	-P	0	0.00	0.00
	TOTAL	4	0.35	367.60
TOTAL	E	0	0.00	0.00
	U	21	1.86	467.66
	R	171	15.17	390.22
	O+	543	48.18	304.97
	-O	168	14.91	267.73
	P+	133	11.80	232.76
	-P	91	8.07	185.32
	TOTAL	1127	100.00	297.20



Raport național clasificare pentru categoria "C" - carcase de masculi castrați cu vârsta de 12 luni și mai mult (boi)

Luna: august-20

GRASIME	CONFORMAȚIE	NUMAR	PROCENT DIN TOTAL	GREUTATE MEDIE
1	E	0	0.00	0.00
	U	0	0.00	0.00
	R	5	1.11	346.53
	O+	8	1.77	263.63
	-O	6	1.33	270.07
	P+	7	1.55	232.60
	-P	2	0.44	122.01
	TOTAL	28	6.19	261.94
2	E	0	0.00	0.00
	U	0	0.00	0.00
	R	10	2.21	379.46
	O+	12	2.65	349.98
	-O	10	2.21	350.16
	P+	14	3.10	254.24
	-P	1	0.22	72.52
	TOTAL	47	10.40	321.87
3	E	0	0.00	0.00
	U	0	0.00	0.00
	R	256	56.64	312.09
	O+	36	7.96	309.20
	-O	3	0.66	391.90
	P+	4	0.88	223.44
	-P	0	0.00	0.00
	TOTAL	299	66.15	311.35
4	E	0	0.00	0.00
	U	0	0.00	0.00
	R	71	15.71	316.11
	O+	4	0.88	365.98
	-O	0	0.00	0.00
	P+	1	0.22	364.56
	-P	0	0.00	0.00
	TOTAL	76	16.81	319.37
5	E	0	0.00	0.00
	U	2	0.44	431.50
	R	0	0.00	0.00
	O+	0	0.00	0.00
	-O	0	0.00	0.00
	P+	0	0.00	0.00
	-P	0	0.00	0.00
	TOTAL	2	0.44	431.50
TOTAL	E	0	0.00	0.00
	U	2	0.44	431.50
	R	342	75.66	315.40
	O+	60	13.27	315.06
	-O	19	4.20	331.46
	P+	26	5.75	247.92
	-P	3	0.66	105.51
	TOTAL	452	100.00	311.27



Raport național clasificare pentru categoria "D"- carcase de femele care au fătat (vacii)

Luna: august-20

GRASIME	CONFORMAȚIE	NUMAR	PROCENT DIN TOTAL	GREUTATE MEDIE
1	E	0	0.00	0.00
	U	6	0.09	399.02
	R	130	2.00	353.53
	O+	970	14.92	267.99
	-O	560	8.61	219.36
	P+	721	11.09	216.38
	-P	1674	25.74	201.65
	TOTAL	4061	62.45	227.71
2	E	0	0.00	0.00
	U	3	0.05	441.65
	R	163	2.51	349.36
	O+	757	11.64	287.27
	-O	291	4.47	256.79
	P+	383	5.89	234.96
	-P	134	2.06	214.10
	TOTAL	1731	26.62	271.02
3	E	0	0.00	0.00
	U	1	0.02	436.10
	R	62	0.95	350.80
	O+	254	3.91	317.69
	-O	151	2.32	294.00
	P+	132	2.03	271.30
	-P	34	0.52	230.12
	TOTAL	634	9.75	301.12
4	E	0	0.00	0.00
	U	2	0.03	372.84
	R	29	0.45	373.98
	O+	29	0.45	354.25
	-O	2	0.03	509.90
	P+	4	0.06	289.35
	-P	3	0.05	253.43
	TOTAL	69	1.06	359.45
5	E	0	0.00	0.00
	U	1	0.02	392.98
	R	1	0.02	488.73
	O+	3	0.05	392.10
	-O	2	0.03	320.91
	P+	1	0.02	353.78
	-P	0	0.00	0.00
	TOTAL	8	0.12	381.70
TOTAL	E	0	0.00	0.00
	U	13	0.20	407.22
	R	385	5.92	353.22
	O+	2013	30.95	282.94
	-O	1006	15.47	242.17
	P+	1241	19.08	228.30
	-P	1845	28.37	203.16
	TOTAL	6503	100.00	247.98



Raport național clasificare pentru categoria "E"- carcase ale altor bovine femele cu vârsta de 12 luni și mai mult (vițele)

Luna: august-20

GRASIME	CONFORMAȚIE	NUMAR	PROCENT DIN TOTAL	GREUTATE MEDIE
1	E	0	0.00	0.00
	U	3	0.16	316.87
	R	31	1.61	324.87
	O+	190	9.89	249.78
	-O	213	11.08	197.93
	P+	505	26.27	185.09
	-P	146	7.60	162.71
	TOTAL	1088	56.61	200.24
2	E	0	0.00	0.00
	U	0	0.00	0.00
	R	37	1.93	288.51
	O+	167	8.69	260.17
	-O	152	7.91	237.65
	P+	123	6.40	220.02
	-P	16	0.83	182.84
	TOTAL	495	25.75	242.90
3	E	0	0.00	0.00
	U	1	0.05	430.22
	R	54	2.81	305.39
	O+	124	6.45	297.94
	-O	77	4.01	283.76
	P+	28	1.46	251.08
	-P	0	0.00	0.00
	TOTAL	284	14.78	291.35
4	E	0	0.00	0.00
	U	0	0.00	0.00
	R	15	0.78	327.61
	O+	26	1.35	309.70
	-O	5	0.26	334.81
	P+	4	0.21	316.15
	-P	0	0.00	0.00
	TOTAL	50	2.60	318.10
5	E	0	0.00	0.00
	U	0	0.00	0.00
	R	1	0.05	311.84
	O+	2	0.10	309.44
	-O	2	0.10	288.56
	P+	0	0.00	0.00
	-P	0	0.00	0.00
	TOTAL	5	0.26	301.57
TOTAL	E	0	0.00	0.00
	U	4	0.21	345.21
	R	138	7.18	307.70
	O+	509	26.48	268.22
	-O	449	23.36	228.02
	P+	660	34.34	195.20
	-P	162	8.43	164.70
	TOTAL	1922	100.00	228.02



Raport național clasificare pentru categoria "Z"- carcase de bovine cu vârsta cuprinsă între 8 luni și mai puțin de 12 luni (tineret bovin)

Luna: august-20

GRASIME	CONFORMAȚIE	NUMAR	PROCENT DIN TOTAL	GREUTATE MEDIE
1	E	0	0.00	0.00
	U	1	0.11	339.08
	R	9	1.02	304.71
	O+	56	6.36	222.71
	-O	80	9.09	187.55
	P+	485	55.11	152.02
	-P	64	7.27	154.55
	TOTAL	695	78.98	164.28
2	E	0	0.00	0.00
	U	2	0.23	305.96
	R	14	1.59	293.91
	O+	46	5.23	237.97
	-O	28	3.18	197.18
	P+	74	8.41	214.77
	-P	6	0.68	168.27
	TOTAL	170	19.32	224.10
3	E	0	0.00	0.00
	U	0	0.00	0.00
	R	2	0.23	387.59
	O+	7	0.80	274.78
	-O	3	0.34	241.86
	P+	3	0.34	245.00
	-P	0	0.00	0.00
	TOTAL	15	1.70	277.28
TOTAL	E	0	0.00	0.00
	U	3	0.34	317.00
	R	25	2.84	305.29
	O+	109	12.39	232.49
	-O	111	12.61	191.44
	P+	562	63.86	160.78
	-P	70	7.95	155.72
	TOTAL	880	100.00	177.76



Raport național clasificare toate categoriile de carcase de bovine cu vârsta de 8 luni sau mai mult

Luna: august-20

GRASIME	CONFORMAȚIE	NUMAR	PROCENT DIN TOTAL	GREUTATE MEDIE
1	E	0	0.00	0.00
	U	33	0.24	387.98
	R	371	2.65	351.01
	O+	1985	14.16	266.03
	-O	1378	9.83	217.80
	P+	2918	20.81	192.46
	-P	2160	15.41	195.25
	TOTAL	8845	63.08	220.98
2	E	0	0.00	0.00
	U	24	0.17	410.09
	R	405	2.89	347.40
	O+	1450	10.34	286.87
	-O	700	4.99	254.32
	P+	730	5.21	233.74
	-P	183	1.31	210.90
	TOTAL	3492	24.91	273.12
3	E	0	0.00	0.00
	U	13	0.09	459.24
	R	438	3.12	323.97
	O+	507	3.62	316.18
	-O	276	1.97	292.63
	P+	186	1.33	266.26
	-P	34	0.24	230.12
	TOTAL	1454	10.37	306.94
4	E	0	0.00	0.00
	U	2	0.01	372.84
	R	127	0.91	336.18
	O+	62	0.44	339.54
	-O	8	0.06	367.11
	P+	9	0.06	309.61
	-P	3	0.02	253.43
	TOTAL	211	1.50	336.38
5	E	0	0.00	0.00
	U	5	0.04	412.70
	R	3	0.02	378.38
	O+	5	0.04	359.03
	-O	5	0.04	309.45
	P+	1	0.01	353.78
	-P	0	0.00	0.00
	TOTAL	19	0.14	362.88
TOTAL	E	0	0.00	0.00
	U	77	0.55	408.11
	R	1344	9.59	339.77
	O+	4009	28.59	281.16
	-O	2367	16.88	238.03
	P+	3844	27.42	204.18
	-P	2380	16.97	197.02
	TOTAL	14021	100.00	244.81