

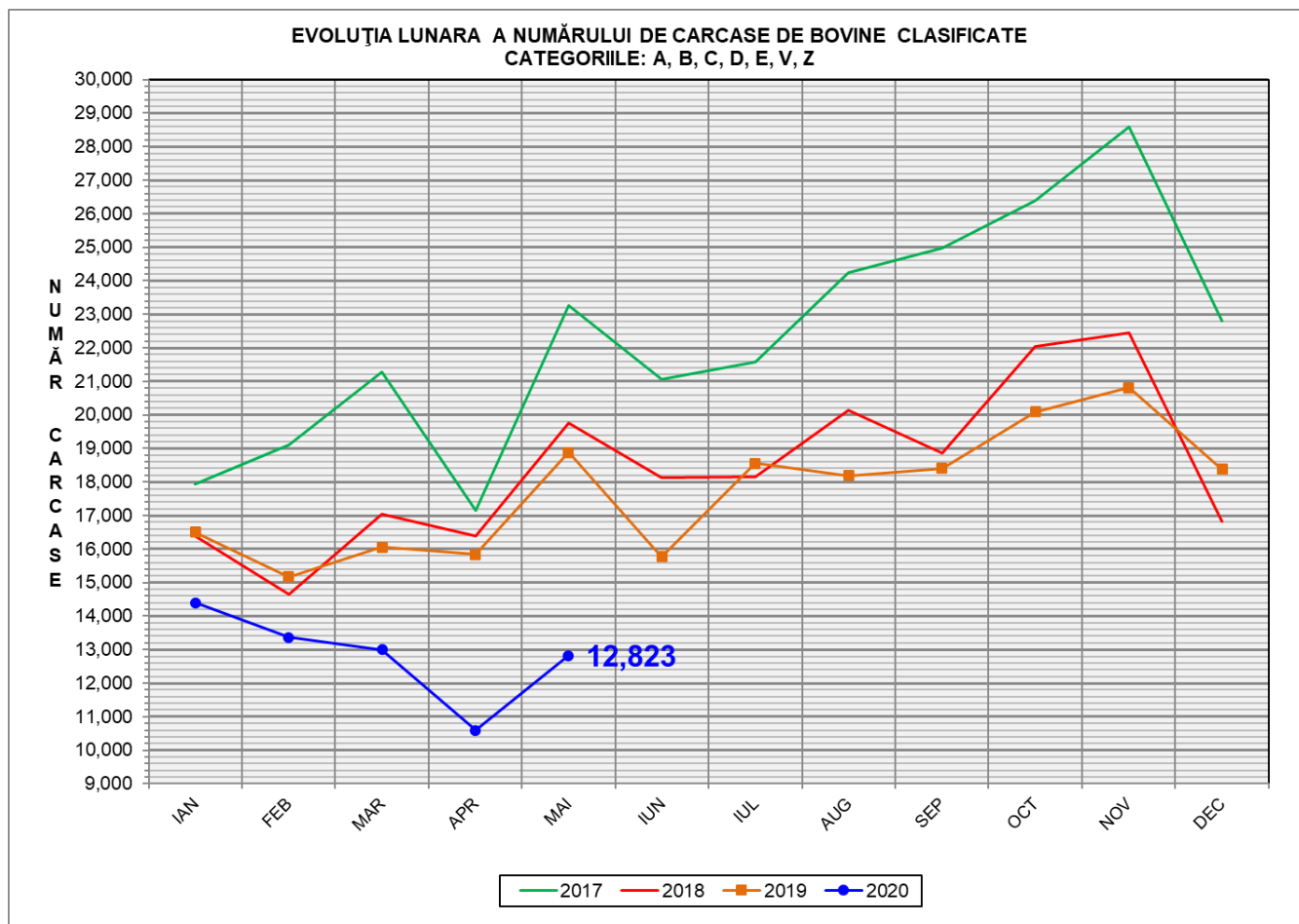

Rezultatele clasificării carcaselor de bovine

Mai 2020



% Modificare	
1 LUNĂ	1 AN
21.0%	-32.1%

EVOLUȚIA LUNARA CUMULATIVĂ A NUMĂRULUI DE CARCASE DE BOVINE CLASIFICATE
CATEGORIILE: A, B, C, D, E, V, Z

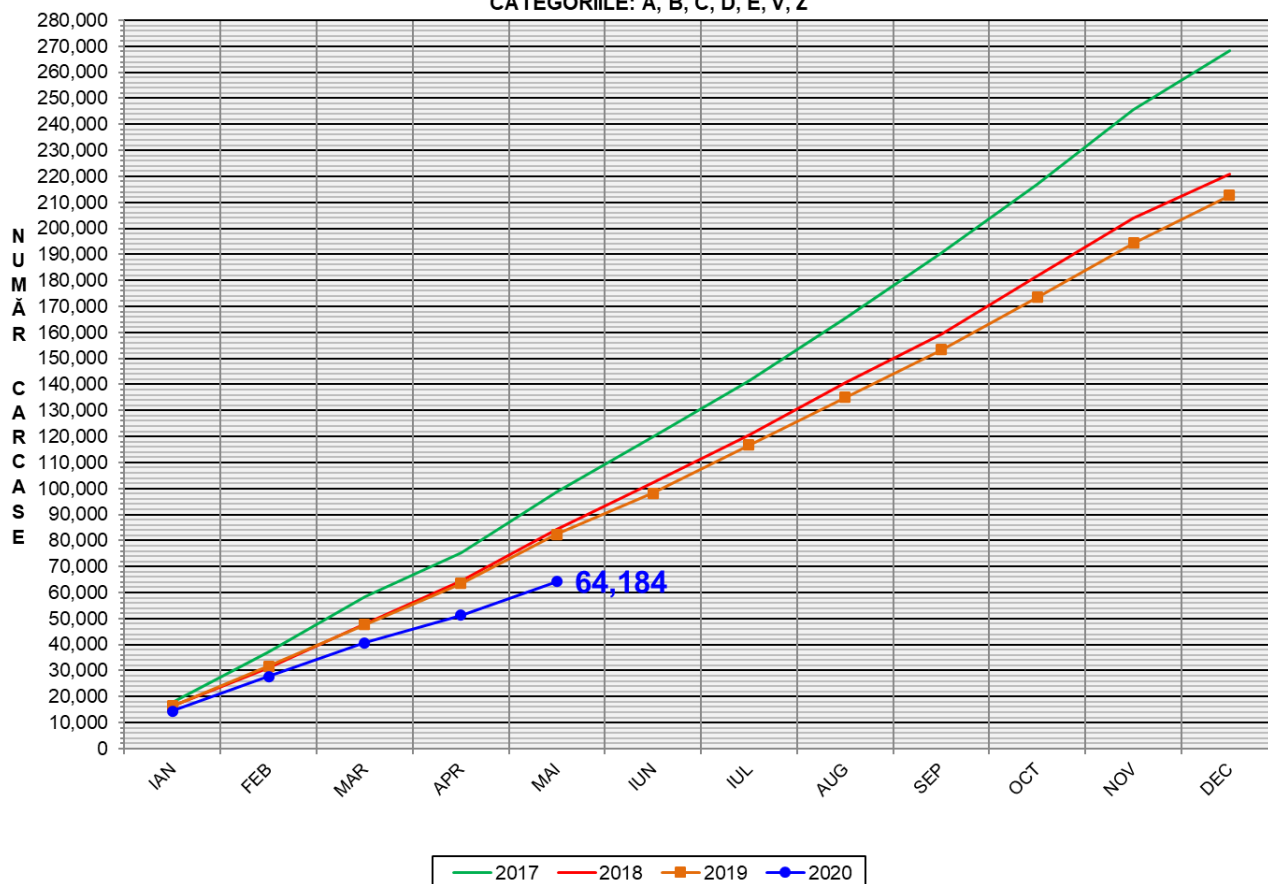

% Modificare

1 AN

-22.2%

FLUCTUAȚIA LUNARĂ A DISTRIBUȚIEI CATEGORIILOR DE CARCASE CLASIFICATE

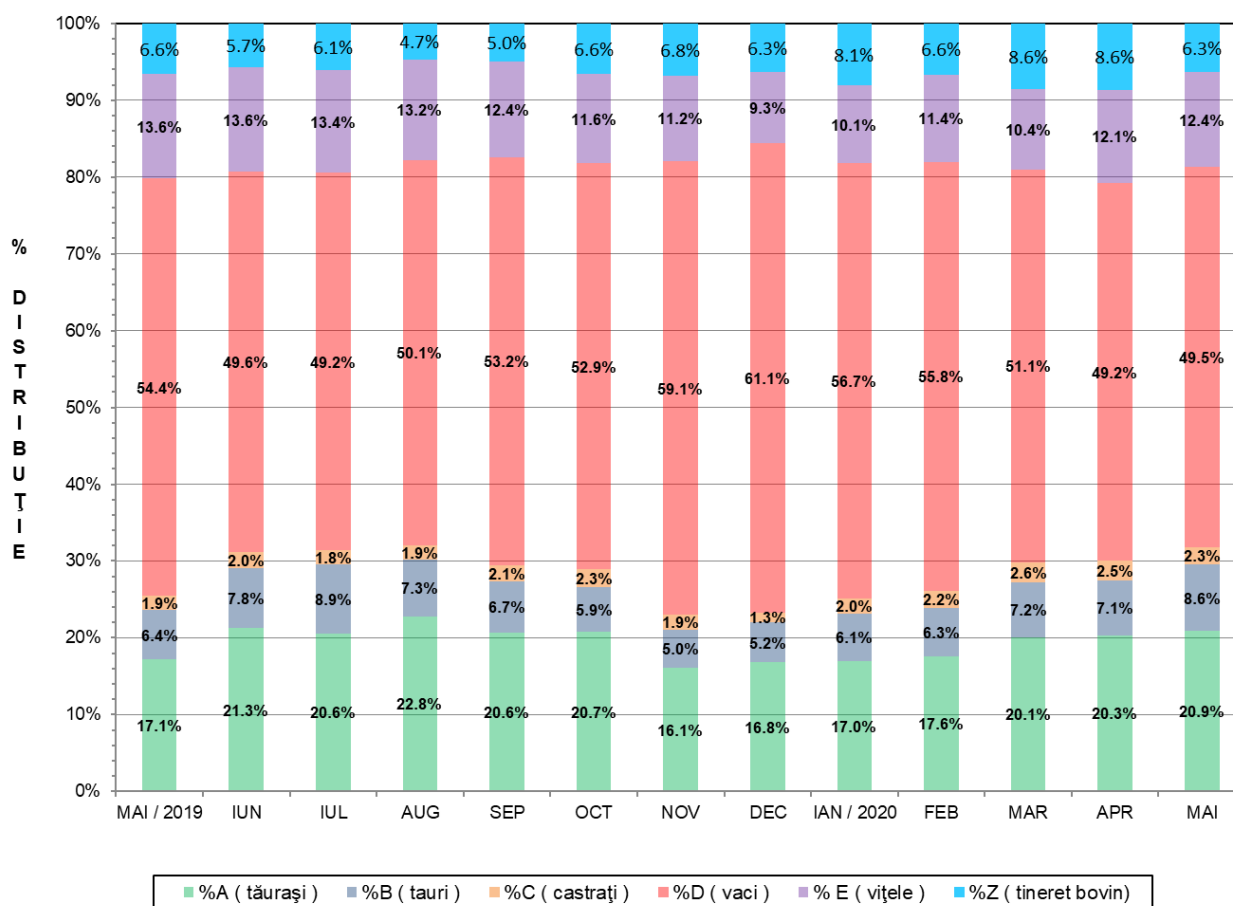



Raport național clasificare pentru categoria "A" - carcase de masculi necastrați cu vârsta cuprinsă între 12 luni și mai puțin de 24 de luni (tăurași)

Luna: mai-20

GRASIME	CONFORMAȚIE	NUMAR	PROCENT DIN TOTAL	GREUTATE MEDIE
1	E	0	0.00	0.00
	U	11	0.43	463.36
	R	92	3.59	350.07
	O+	396	15.46	279.72
	-O	344	13.43	243.04
	P+	956	37.33	198.95
	-P	107	4.18	188.45
	TOTAL	1906	74.42	231.92
2	E	0	0.00	0.00
	U	10	0.39	394.39
	R	56	2.19	313.66
	O+	188	7.34	286.23
	-O	165	6.44	261.69
	P+	113	4.41	254.58
	-P	7	0.27	214.06
	TOTAL	539	21.05	276.00
3	E	1	0.04	666.40
	U	6	0.23	445.33
	R	42	1.64	351.79
	O+	31	1.21	306.46
	-O	18	0.70	306.74
	P+	13	0.51	276.41
	-P	0	0.00	0.00
	TOTAL	111	4.33	330.89
4	E	0	0.00	0.00
	U	0	0.00	0.00
	R	1	0.04	318.50
	O+	4	0.16	369.46
	-O	0	0.00	0.00
	P+	0	0.00	0.00
	-P	0	0.00	0.00
	TOTAL	5	0.20	359.27
TOTAL	E	1	0.04	666.40
	U	27	1.05	433.81
	R	191	7.46	339.61
	O+	619	24.17	283.62
	-O	527	20.58	251.06
	P+	1082	42.25	205.69
	-P	114	4.45	190.02
	TOTAL	2561	100.00	245.73



Raport național clasificare pentru categoria "B"- carcase de masculi necastrați cu vârsta de 24 de luni și mai mult (tauri)

Luna: mai-20

GRASIME	CONFORMAȚIE	NUMAR	PROCENT DIN TOTAL	GREUTATE MEDIE
1	E	1	0.09	473.34
	U	4	0.38	429.83
	R	72	6.80	392.17
	O+	260	24.55	286.13
	-O	78	7.37	267.04
	P+	128	12.09	227.75
	-P	79	7.46	189.50
	TOTAL	622	58.73	272.95
2	E	0	0.00	0.00
	U	5	0.47	498.62
	R	47	4.44	445.78
	O+	209	19.74	314.41
	-O	35	3.31	282.94
	P+	21	1.98	250.39
	-P	1	0.09	218.54
	TOTAL	318	30.03	328.73
3	E	0	0.00	0.00
	U	6	0.57	435.61
	R	32	3.02	394.01
	O+	43	4.06	370.50
	-O	15	1.42	368.28
	P+	0	0.00	0.00
	-P	0	0.00	0.00
	TOTAL	96	9.07	382.06
4	E	0	0.00	0.00
	U	3	0.28	299.19
	R	7	0.66	479.64
	O+	11	1.04	393.69
	-O	1	0.09	378.77
	P+	0	0.00	0.00
	-P	0	0.00	0.00
	TOTAL	22	2.08	407.48
5	E	0	0.00	0.00
	U	1	0.09	427.08
	R	0	0.00	0.00
	O+	0	0.00	0.00
	-O	0	0.00	0.00
	P+	0	0.00	0.00
	-P	0	0.00	0.00
	TOTAL	1	0.09	427.08
TOTAL	E	1	0.09	473.34
	U	19	1.79	428.99
	R	158	14.92	412.37
	O+	523	49.39	306.63
	-O	129	12.18	283.99
	P+	149	14.07	230.94
	-P	80	7.55	189.87
	TOTAL	1059	100.00	302.53



Raport național clasificare pentru categoria "C" - carcase de masculi castrați cu vârsta de 12 luni și mai mult (boi)

Luna: mai-20

GRASIME	CONFORMAȚIE	NUMAR	PROCENT DIN TOTAL	GREUTATE MEDIE
1	E	0	0.00	0.00
	U	0	0.00	0.00
	R	2	0.72	293.02
	O+	6	2.17	324.54
	-O	3	1.09	302.49
	P+	3	1.09	233.24
	-P	4	1.45	175.91
TOTAL		18	6.52	269.12
2	E	0	0.00	0.00
	U	0	0.00	0.00
	R	5	1.81	385.53
	O+	23	8.33	353.14
	-O	13	4.71	270.03
	P+	4	1.45	254.26
	-P	0	0.00	0.00
TOTAL		45	16.30	323.94
3	E	0	0.00	0.00
	U	0	0.00	0.00
	R	135	48.91	310.94
	O+	45	16.30	295.59
	-O	4	1.45	383.70
	P+	1	0.36	193.06
	-P	0	0.00	0.00
TOTAL		185	67.03	308.14
4	E	0	0.00	0.00
	U	1	0.36	410.33
	R	16	5.80	333.35
	O+	10	3.62	315.58
	-O	0	0.00	0.00
	P+	0	0.00	0.00
	-P	0	0.00	0.00
TOTAL		27	9.78	329.62
5	E	0	0.00	0.00
	U	1	0.36	488.92
	R	0	0.00	0.00
	O+	0	0.00	0.00
	-O	0	0.00	0.00
	P+	0	0.00	0.00
	-P	0	0.00	0.00
TOTAL		1	0.36	488.92
TOTAL	E	0	0.00	0.00
	U	2	0.72	449.63
	R	158	57.25	315.35
	O+	84	30.43	315.79
	-O	20	7.25	297.63
	P+	8	2.90	238.73
	-P	4	1.45	175.91
TOTAL		276	100.00	310.93



Raport național clasificare pentru categoria "D"- carcase de femele care au fătat (vacii)

Luna: mai-20

GRASIME	CONFORMAȚIE	NUMAR	PROCENT DIN TOTAL	GREUTATE MEDIE
1	E	0	0.00	0.00
	U	0	0.00	0.00
	R	106	1.75	367.02
	O+	888	14.65	272.62
	-O	400	6.60	227.23
	P+	539	8.89	220.36
	-P	1655	27.31	209.71
	TOTAL	3588	59.21	233.48
2	E	0	0.00	0.00
	U	0	0.00	0.00
	R	155	2.56	371.92
	O+	702	11.58	293.03
	-O	333	5.50	259.44
	P+	311	5.13	249.48
	-P	99	1.63	224.49
	TOTAL	1600	26.40	280.97
3	E	0	0.00	0.00
	U	0	0.00	0.00
	R	79	1.30	361.11
	O+	337	5.56	333.28
	-O	179	2.95	314.09
	P+	109	1.80	284.80
	-P	32	0.53	245.70
	TOTAL	736	12.15	320.61
4	E	0	0.00	0.00
	U	4	0.07	379.51
	R	47	0.78	381.88
	O+	57	0.94	355.85
	-O	10	0.17	311.61
	P+	11	0.18	274.49
	-P	2	0.03	275.38
	TOTAL	131	2.16	354.47
5	E	0	0.00	0.00
	U	0	0.00	0.00
	R	0	0.00	0.00
	O+	3	0.05	372.03
	-O	2	0.03	313.60
	P+	0	0.00	0.00
	-P	0	0.00	0.00
	TOTAL	5	0.08	348.66
TOTAL	E	0	0.00	0.00
	U	4	0.07	379.51
	R	387	6.39	369.58
	O+	1987	32.79	292.66
	-O	924	15.25	256.77
	P+	970	16.01	237.55
	-P	1788	29.50	211.25
	TOTAL	6060	100.00	259.31



Raport național clasificare pentru categoria "E"- carcase ale altor bovine femele cu vârsta de 12 luni și mai mult (vițele)

Luna: mai-20

GRASIME	CONFORMAȚIE	NUMAR	PROCENT DIN TOTAL	GREUTATE MEDIE
1	E	0	0.00	0.00
	U	5	0.33	396.31
	R	21	1.38	321.55
	O+	137	9.00	264.27
	-O	123	8.08	216.79
	P+	348	22.85	193.22
	-P	93	6.11	164.19
	TOTAL	727	47.73	211.98
2	E	0	0.00	0.00
	U	7	0.46	373.38
	R	25	1.64	319.46
	O+	170	11.16	267.42
	-O	121	7.94	237.59
	P+	99	6.50	215.66
	-P	11	0.72	179.25
	TOTAL	433	28.43	249.73
3	E	0	0.00	0.00
	U	3	0.20	375.34
	R	80	5.25	309.94
	O+	126	8.27	295.22
	-O	59	3.87	274.43
	P+	21	1.38	237.52
	-P	3	0.20	220.73
	TOTAL	292	19.17	290.96
4	E	0	0.00	0.00
	U	0	0.00	0.00
	R	26	1.71	333.28
	O+	31	2.04	321.45
	-O	11	0.72	346.46
	P+	2	0.13	327.76
	-P	0	0.00	0.00
	TOTAL	70	4.60	329.96
5	E	0	0.00	0.00
	U	0	0.00	0.00
	R	1	0.07	616.42
	O+	0	0.00	0.00
	-O	0	0.00	0.00
	P+	0	0.00	0.00
	-P	0	0.00	0.00
	TOTAL	1	0.07	616.42
TOTAL	E	0	0.00	0.00
	U	15	0.98	381.42
	R	153	10.05	319.06
	O+	464	30.47	277.65
	-O	314	20.62	240.18
	P+	470	30.86	200.49
	-P	107	7.03	167.32
	TOTAL	1523	100.00	243.54



Raport național clasificare pentru categoria "Z"- carcase de bovine cu vârsta cuprinsă între 8 luni și mai puțin de 12 luni (tineret bovin)

Luna: mai-20

GRASIME	CONFORMAȚIE	NUMAR	PROCENT DIN TOTAL	GREUTATE MEDIE
1	E	0	0.00	0.00
	U	1	0.13	245.98
	R	17	2.20	238.34
	O+	41	5.31	228.66
	-O	69	8.94	184.28
	P+	456	59.07	154.21
	-P	48	6.22	141.91
	TOTAL	632	81.87	163.80
2	E	0	0.00	0.00
	U	1	0.13	455.70
	R	10	1.30	256.56
	O+	45	5.83	249.75
	-O	32	4.15	219.97
	P+	31	4.02	194.95
	-P	3	0.39	153.53
	TOTAL	122	15.80	227.89
3	E	0	0.00	0.00
	U	0	0.00	0.00
	R	2	0.26	288.86
	O+	9	1.17	253.27
	-O	4	0.52	249.22
	P+	2	0.26	159.64
	-P	0	0.00	0.00
	TOTAL	17	2.20	245.49
4	E	0	0.00	0.00
	U	0	0.00	0.00
	R	1	0.13	341.24
	O+	0	0.00	0.00
	-O	0	0.00	0.00
	P+	0	0.00	0.00
	-P	0	0.00	0.00
	TOTAL	1	0.13	341.24
TOTAL	E	0	0.00	0.00
	U	2	0.26	350.84
	R	30	3.89	251.21
	O+	95	12.31	240.98
	-O	105	13.60	197.63
	P+	489	63.34	156.82
	-P	51	6.61	142.60
	TOTAL	772	100.00	175.96



Raport național clasificare toate categoriile de carcase de bovine cu vârsta de 8 luni sau mai mult

Luna: mai-20

GRASIME	CONFORMAȚIE	NUMAR	PROCENT DIN TOTAL	GREUTATE MEDIE
1	E	1	0.01	473.34
	U	21	0.17	430.66
	R	310	2.53	357.22
	O+	1728	14.10	274.76
	-O	1017	8.30	231.68
	P+	2430	19.84	196.04
	-P	1986	16.21	203.93
	TOTAL	7493	61.16	228.48
2	E	0	0.00	0.00
	U	23	0.19	413.32
	R	298	2.43	364.58
	O+	1337	10.91	291.74
	-O	699	5.71	255.76
	P+	579	4.73	241.83
	-P	121	0.99	217.97
	TOTAL	3057	24.95	279.15
3	E	1	0.01	666.40
	U	15	0.12	427.44
	R	370	3.02	333.14
	O+	591	4.82	322.38
	-O	279	2.28	308.21
	P+	146	1.19	274.91
	-P	35	0.29	243.56
	TOTAL	1437	11.73	316.99
4	E	0	0.00	0.00
	U	8	0.07	353.24
	R	98	0.80	366.98
	O+	113	0.92	347.02
	-O	22	0.18	332.09
	P+	13	0.11	282.68
	-P	2	0.02	275.38
	TOTAL	256	2.09	349.74
5	E	0	0.00	0.00
	U	2	0.02	458.00
	R	1	0.01	616.42
	O+	3	0.02	372.03
	-O	2	0.02	313.60
	P+	0	0.00	0.00
	-P	0	0.00	0.00
	TOTAL	8	0.07	409.47
TOTAL	E	2	0.02	569.87
	U	69	0.56	416.00
	R	1077	8.79	352.11
	O+	3772	30.79	290.48
	-O	2019	16.48	251.77
	P+	3168	25.86	208.40
	-P	2144	17.50	205.43
	TOTAL	12251	100.00	254.16