

Rezultatele clasificării carcaselor de bovine

Trimestrul III 2019

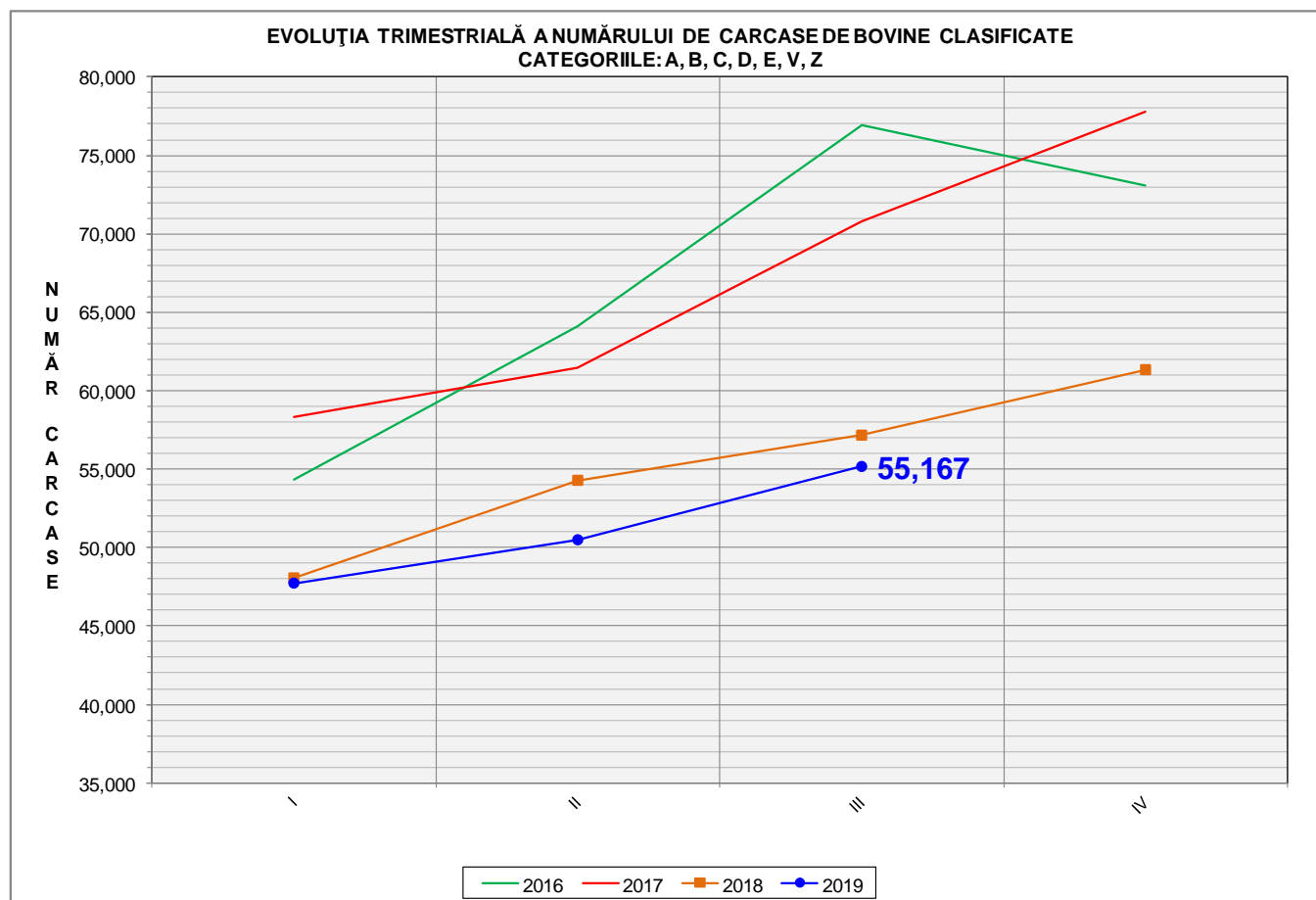

% Modificare	
1 TRIM	1 AN
9.3%	-3.5%

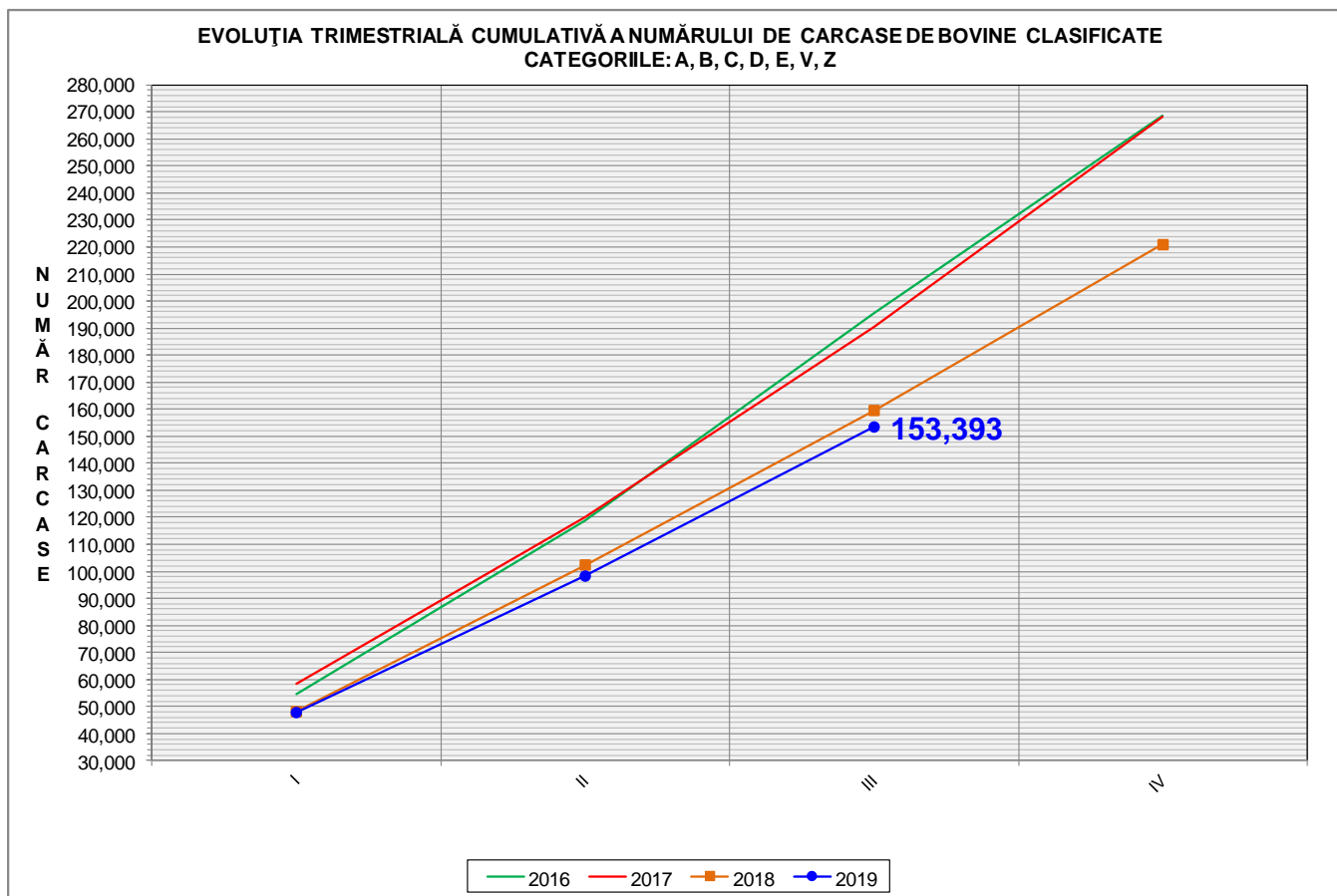

% Modificare
1 AN
-3.8%

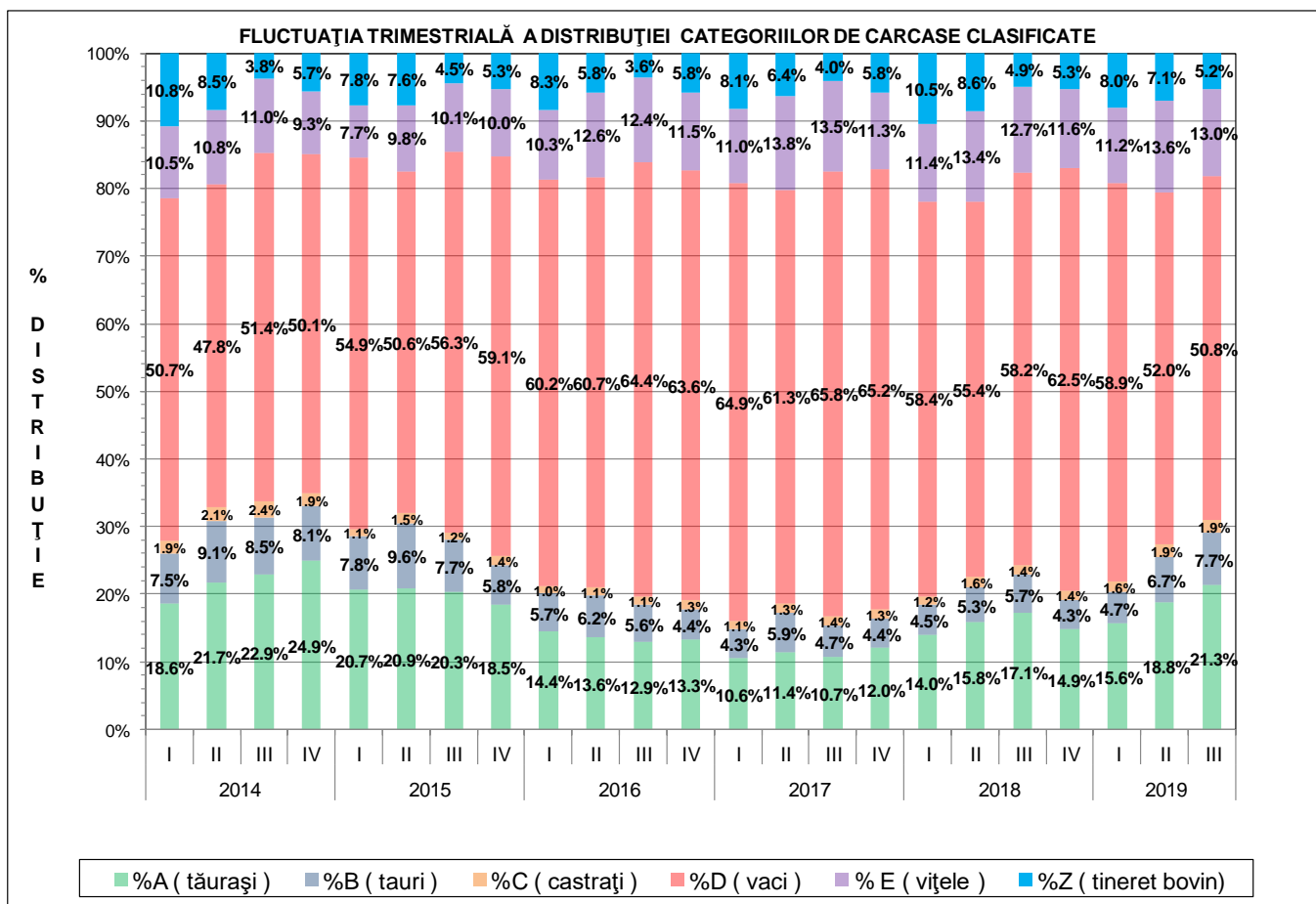



Raport național clasificare pentru categoria "A"- carcase de masculi necastrați cu vârsta cuprinsă între 12 luni și mai puțin de 24 de luni (tăurași)

Perioada: trim III 2019

GRASIME	CONFORMAȚIE	NUMAR	PROCENT DIN TOTAL	GREUTATE MEDIE
1	E	2	0.02	389.06
	U	26	0.24	354.58
	R	365	3.31	323.41
	O+	1923	17.45	273.11
	-O	1584	14.38	235.23
	P+	3715	33.71	192.88
	-P	566	5.14	155.43
	TOTAL	8181	74.24	223.73
2	E	1	0.01	313.50
	U	53	0.48	391.39
	R	366	3.32	334.69
	O+	916	8.31	284.53
	-O	598	5.43	259.54
	P+	405	3.68	221.32
	-P	35	0.32	187.77
	TOTAL	2374	21.54	276.16
3	E	0	0.00	0.00
	U	12	0.11	407.42
	R	190	1.72	333.83
	O+	144	1.31	304.91
	-O	62	0.56	272.61
	P+	26	0.24	234.27
	-P	3	0.03	318.17
	TOTAL	437	3.97	311.61
4	E	0	0.00	0.00
	U	3	0.03	439.01
	R	3	0.03	496.53
	O+	16	0.15	343.47
	-O	2	0.02	277.59
	P+	1	0.01	212.27
	-P	0	0.00	0.00
	TOTAL	25	0.23	362.78
5	E	0	0.00	0.00
	U	0	0.00	0.00
	R	2	0.02	374.85
	O+	0	0.00	0.00
	-O	0	0.00	0.00
	P+	0	0.00	0.00
	-P	0	0.00	0.00
	TOTAL	2	0.02	374.85
TOTAL	E	3	0.03	363.87
	U	94	0.85	384.77
	R	926	8.40	330.68
	O+	2999	27.22	278.50
	-O	2246	20.38	242.77
	P+	4147	37.63	195.92
	-P	604	5.48	158.12
	TOTAL	11019	100.00	238.86



Raport național clasificare pentru categoria "B"- carcase de masculi necastrați cu vârsta de 24 de luni și mai mult (tauri)

Perioada: trim III 2019

GRASIME	CONFORMAȚIE	NUMAR	PROCENT DIN TOTAL	GREUTATE MEDIE
1	E	1	0.03	571.34
	U	16	0.40	418.66
	R	157	3.96	349.33
	O+	752	18.96	292.32
	-O	436	10.99	253.49
	P+	482	12.15	222.68
	-P	489	12.33	190.23
	TOTAL	2333	58.81	254.10
2	E	1	0.03	458.64
	U	33	0.83	457.98
	R	187	4.71	387.56
	O+	675	17.02	319.77
	-O	210	5.29	291.15
	P+	99	2.50	241.15
	-P	16	0.40	226.53
	TOTAL	1221	30.78	321.49
3	E	0	0.00	0.00
	U	26	0.66	471.15
	R	92	2.32	399.53
	O+	160	4.03	352.53
	-O	57	1.44	322.78
	P+	16	0.40	252.28
	-P	3	0.08	179.99
	TOTAL	354	8.92	362.67
4	E	0	0.00	0.00
	U	13	0.33	474.70
	R	12	0.30	454.49
	O+	20	0.50	394.74
	-O	3	0.08	374.36
	P+	2	0.05	283.22
	-P	0	0.00	0.00
	TOTAL	50	1.26	424.19
5	E	0	0.00	0.00
	U	0	0.00	0.00
	R	6	0.15	450.23
	O+	3	0.08	399.90
	-O	0	0.00	0.00
	P+	0	0.00	0.00
	-P	0	0.00	0.00
	TOTAL	9	0.23	433.45
TOTAL	E	2	0.05	514.99
	U	88	2.22	457.19
	R	454	11.44	379.36
	O+	1610	40.58	311.28
	-O	706	17.80	270.80
	P+	599	15.10	226.73
	-P	508	12.81	191.32
	TOTAL	3967	100.00	287.08



Raport național clasificare pentru categoria "C" - carcase de masculi castrați cu vârsta de 12 luni și mai mult (boi)

Perioada: trim III 2019

GRASIME	CONFORMAȚIE	NUMAR	PROCENT DIN TOTAL	GREUTATE MEDIE
1	E	0	0.00	0.00
	U	0	0.00	0.00
	R	4	0.40	326.83
	O+	10	1.00	301.32
	-O	19	1.90	272.69
	P+	40	4.00	236.62
	-P	17	1.70	189.10
	TOTAL	90	9.00	246.46
2	E	0	0.00	0.00
	U	0	0.00	0.00
	R	11	1.10	345.74
	O+	61	6.10	332.71
	-O	38	3.80	327.81
	P+	33	3.30	288.93
	-P	7	0.70	206.78
	TOTAL	150	15.00	316.91
3	E	0	0.00	0.00
	U	0	0.00	0.00
	R	406	40.60	298.48
	O+	230	23.00	283.04
	-O	17	1.70	365.20
	P+	14	1.40	345.36
	-P	1	0.10	118.58
	TOTAL	668	66.80	295.57
4	E	0	0.00	0.00
	U	0	0.00	0.00
	R	69	6.90	307.42
	O+	22	2.20	284.47
	-O	0	0.00	0.00
	P+	0	0.00	0.00
	-P	0	0.00	0.00
	TOTAL	91	9.10	301.87
5	E	0	0.00	0.00
	U	0	0.00	0.00
	R	1	0.10	555.66
	O+	0	0.00	0.00
	-O	0	0.00	0.00
	P+	0	0.00	0.00
	-P	0	0.00	0.00
	TOTAL	1	0.10	555.66
TOTAL	E	0	0.00	0.00
	U	0	0.00	0.00
	R	491	49.10	301.55
	O+	323	32.30	293.08
	-O	74	7.40	322.24
	P+	87	8.70	273.96
	-P	25	2.50	191.23
	TOTAL	1000	100.00	295.19



Raport național clasificare pentru categoria "D"- carcase de femele care au fătat (vacii)

Perioada: trim III 2019

GRASIME	CONFORMAȚIE	NUMAR	PROCENT DIN TOTAL	GREUTATE MEDIE
1	E	0	0.00	0.00
	U	3	0.01	403.24
	R	176	0.67	308.90
	O+	3145	11.99	255.50
	-O	2256	8.60	216.90
	P+	2623	10.00	210.36
	-P	7937	30.25	195.79
	TOTAL	16140	61.51	214.02
2	E	0	0.00	0.00
	U	6	0.02	487.06
	R	419	1.60	352.74
	O+	2991	11.40	280.43
	-O	1209	4.61	257.61
	P+	2044	7.79	235.23
	-P	481	1.83	207.37
	TOTAL	7150	27.25	263.15
3	E	0	0.00	0.00
	U	3	0.01	441.33
	R	292	1.11	360.69
	O+	1123	4.28	316.47
	-O	499	1.90	291.30
	P+	532	2.03	268.21
	-P	103	0.39	217.71
	TOTAL	2552	9.73	302.71
4	E	0	0.00	0.00
	U	41	0.16	396.08
	R	97	0.37	378.89
	O+	154	0.59	342.35
	-O	48	0.18	341.65
	P+	41	0.16	312.16
	-P	8	0.03	209.48
	TOTAL	389	1.48	351.12
5	E	0	0.00	0.00
	U	1	0.00	511.56
	R	4	0.02	446.51
	O+	4	0.02	336.10
	-O	0	0.00	0.00
	P+	0	0.00	0.00
	-P	0	0.00	0.00
	TOTAL	9	0.03	404.67
TOTAL	E	0	0.00	0.00
	U	54	0.21	411.24
	R	988	3.77	350.22
	O+	7417	28.27	276.63
	-O	4012	15.29	239.91
	P+	5240	19.97	226.73
	-P	8529	32.50	196.72
	TOTAL	26240	100.00	238.13



Raport național clasificare pentru categoria "E"- carcase ale altor bovine femele cu vârsta de 12 luni și mai mult (vițele)

Perioada: trim III 2019

GRASIME	CONFORMAȚIE	NUMAR	PROCENT DIN TOTAL	GREUTATE MEDIE
1	E	0	0.00	0.00
	U	0	0.00	0.00
	R	74	1.10	293.59
	O+	594	8.86	244.60
	-O	620	9.25	212.33
	P+	1814	27.05	186.50
	-P	636	9.49	152.73
	TOTAL	3738	55.75	196.39
2	E	1	0.01	247.84
	U	4	0.06	342.95
	R	95	1.42	284.41
	O+	661	9.86	254.92
	-O	487	7.26	249.08
	P+	566	8.44	214.84
	-P	58	0.87	179.26
	TOTAL	1872	27.92	240.62
3	E	0	0.00	0.00
	U	7	0.10	334.76
	R	165	2.46	325.46
	O+	434	6.47	281.62
	-O	211	3.15	271.09
	P+	104	1.55	246.74
	-P	8	0.12	221.39
	TOTAL	929	13.86	282.99
4	E	0	0.00	0.00
	U	2	0.03	461.09
	R	42	0.63	349.21
	O+	77	1.15	305.90
	-O	27	0.40	309.76
	P+	11	0.16	248.87
	-P	0	0.00	0.00
	TOTAL	159	2.37	316.00
5	E	0	0.00	0.00
	U	1	0.01	505.68
	R	1	0.01	532.14
	O+	3	0.04	322.45
	-O	2	0.03	270.97
	P+	0	0.00	0.00
	-P	0	0.00	0.00
	TOTAL	7	0.10	363.87
TOTAL	E	1	0.01	247.84
	U	14	0.21	367.35
	R	377	5.62	312.05
	O+	1769	26.38	260.34
	-O	1347	20.09	236.86
	P+	2495	37.21	195.71
	-P	702	10.47	155.71
	TOTAL	6705	100.00	223.75

Raport național clasificare pentru categoria "Z"- carcase de bovine cu vârsta cuprinsă între 8 luni și mai puțin de 12 luni (tineret bovin)

Perioada: trim III 2019

GRASIME	CONFORMAȚIE	NUMAR	PROCENT DIN TOTAL	GREUTATE MEDIE
1	E	0	0.00	0.00
	U	2	0.07	268.52
	R	33	1.22	275.25
	O+	231	8.52	207.41
	-O	263	9.70	187.11
	P+	1499	55.29	152.95
	-P	213	7.86	144.04
	TOTAL	2241	82.66	163.63
2	E	0	0.00	0.00
	U	2	0.07	221.97
	R	31	1.14	276.11
	O+	150	5.53	232.42
	-O	111	4.09	214.01
	P+	106	3.91	207.77
	-P	7	0.26	154.14
	TOTAL	407	15.01	222.91
3	E	0	0.00	0.00
	U	2	0.07	348.05
	R	7	0.26	281.82
	O+	27	1.00	264.11
	-O	10	0.37	265.57
	P+	6	0.22	197.31
	-P	0	0.00	0.00
	TOTAL	52	1.92	262.30
4	E	0	0.00	0.00
	U	0	0.00	0.00
	R	0	0.00	0.00
	O+	9	0.33	311.70
	-O	2	0.07	304.44
	P+	0	0.00	0.00
	-P	0	0.00	0.00
	TOTAL	11	0.41	310.38
TOTAL	E	0	0.00	0.00
	U	6	0.22	279.51
	R	71	2.62	276.27
	O+	417	15.38	222.33
	-O	386	14.24	197.48
	P+	1611	59.42	156.72
	-P	220	8.12	144.36
	TOTAL	2711	100.00	175.01



Raport național clasificare toate categoriile de carcase de bovine cu vârsta de 8 luni sau mai mult

Perioada: trim III 2019

GRASIME	CONFORMAȚIE	NUMAR	PROCENT DIN TOTAL	GREUTATE MEDIE
1	E	3	0.01	449.82
	U	47	0.09	375.84
	R	809	1.57	320.61
	O+	6655	12.89	262.17
	-O	5178	10.03	223.73
	P+	10173	19.70	191.95
	-P	9858	19.09	189.29
	TOTAL	32723	63.37	213.93
2	E	3	0.01	339.99
	U	98	0.19	414.23
	R	1109	2.15	344.59
	O+	5454	10.56	282.16
	-O	2653	5.14	258.31
	P+	3253	6.30	229.78
	-P	604	1.17	203.42
	TOTAL	13174	25.51	267.07
3	E	0	0.00	0.00
	U	50	0.10	430.05
	R	1152	2.23	331.91
	O+	2118	4.10	306.97
	-O	856	1.66	288.23
	P+	698	1.35	264.32
	-P	118	0.23	218.72
	TOTAL	4992	9.67	302.69
4	E	0	0.00	0.00
	U	59	0.11	417.79
	R	223	0.43	356.84
	O+	298	0.58	331.31
	-O	82	0.16	329.88
	P+	55	0.11	296.63
	-P	8	0.02	209.48
	TOTAL	725	1.40	342.06
5	E	0	0.00	0.00
	U	2	0.00	508.62
	R	14	0.03	451.78
	O+	10	0.02	351.15
	-O	2	0.00	270.97
	P+	0	0.00	0.00
	-P	0	0.00	0.00
	TOTAL	28	0.05	406.98
TOTAL	E	6	0.01	394.91
	U	256	0.50	411.83
	R	3307	6.40	335.59
	O+	14535	28.15	277.68
	-O	8771	16.98	241.49
	P+	14179	27.46	204.60
	-P	10588	20.50	190.44
	TOTAL	51642	100.00	237.97