

Rezultatele clasificării carcaselor de bovine

Aprilie 2019

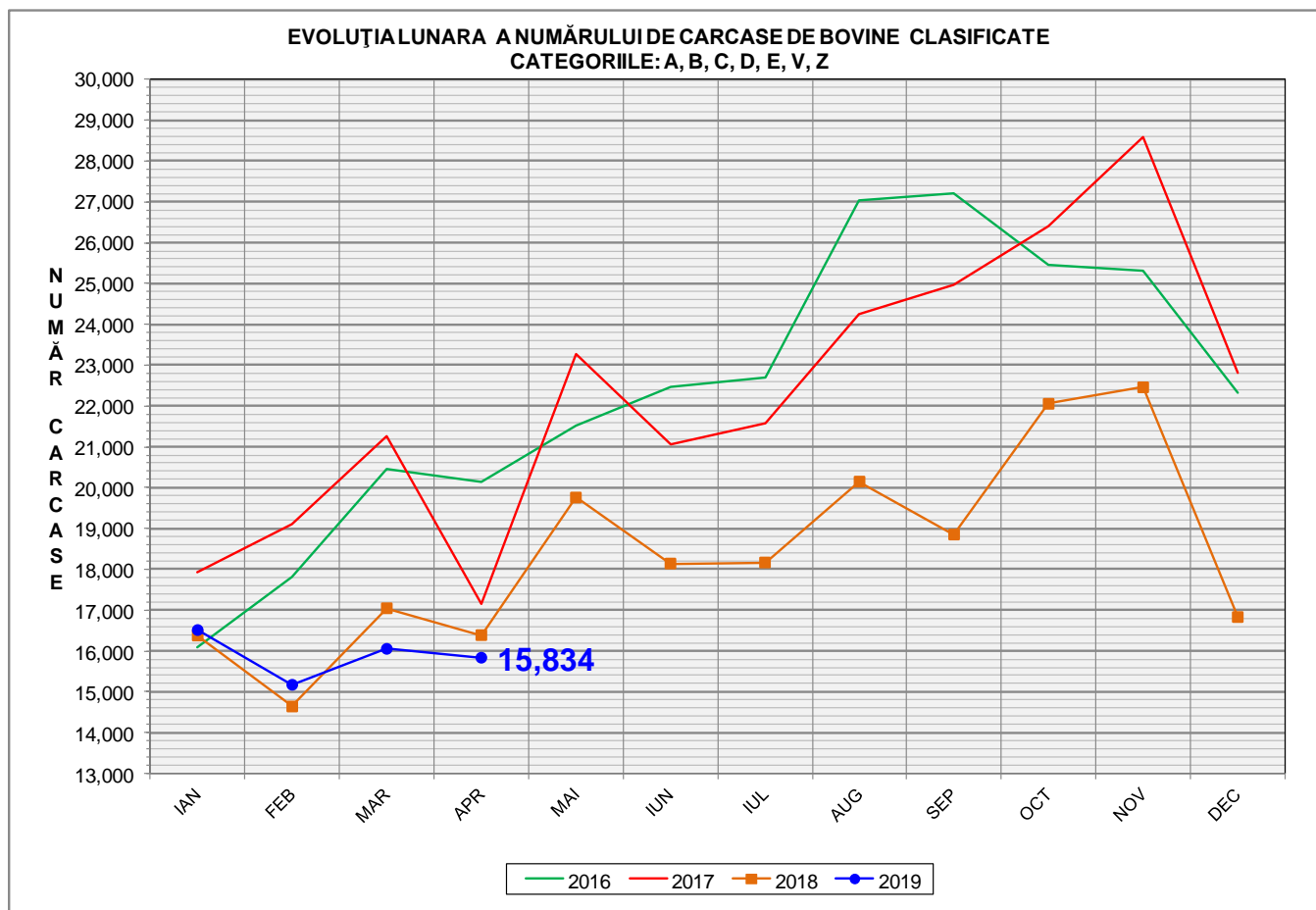

% Modificare	
1 LUNĂ	1 AN
-1.4%	-3.4%

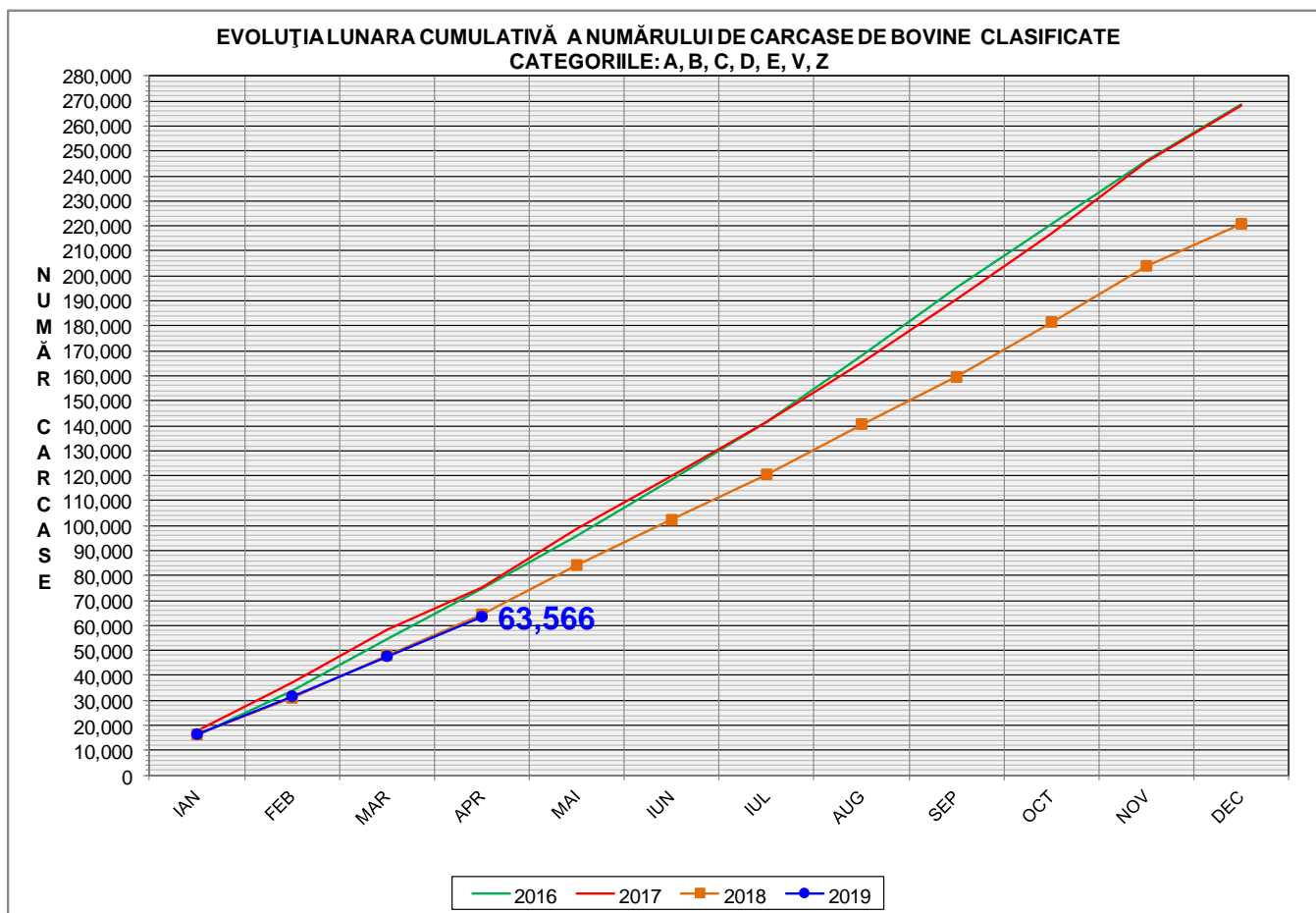

% Modificare
1 AN
-1.4%

FLUCTUAȚIA LUNARĂ A DISTRIBUȚIEI CATEGORIILOR DE CARCASE CLASIFICATE

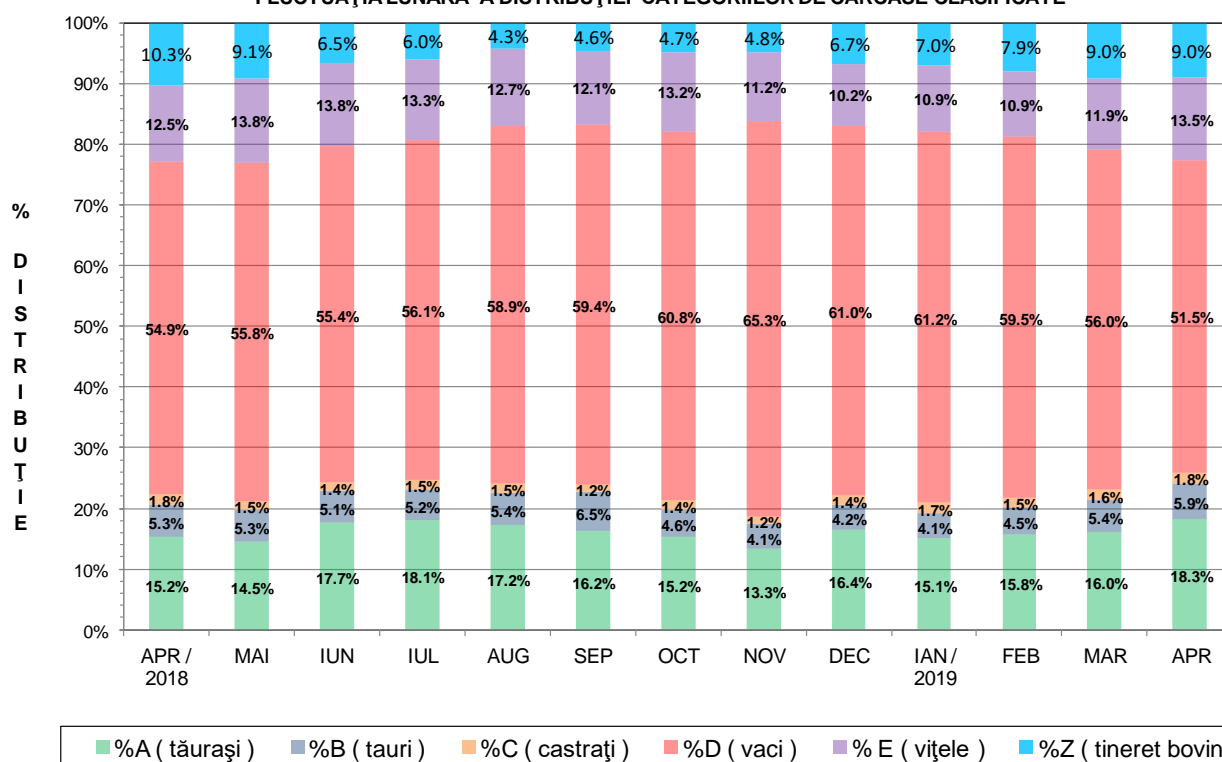



Raport național clasificare pentru categoria "A"- carcase de masculi necastrați cu vârsta cuprinsă între 12 luni și mai puțin de 24 de luni (tăurași)

Luna: aprilie-19

GRASIME	CONFORMAȚIE	NUMAR	PROCENT DIN TOTAL	GREUTATE MEDIE
1	E	5	0.18	409.25
	U	12	0.43	347.85
	R	133	4.74	318.78
	O+	483	17.21	271.94
	-O	381	13.58	232.63
	P+	868	30.93	195.79
	-P	125	4.45	168.24
	TOTAL	2007	71.53	228.99
2	E	5	0.18	422.62
	U	14	0.50	414.15
	R	102	3.64	331.63
	O+	248	8.84	284.95
	-O	185	6.59	266.73
	P+	80	2.85	240.17
	-P	5	0.18	208.35
	TOTAL	639	22.77	284.83
3	E	0	0.00	0.00
	U	7	0.25	434.28
	R	57	2.03	360.99
	O+	59	2.10	330.39
	-O	17	0.61	288.65
	P+	5	0.18	296.02
	-P	1	0.04	184.44
	TOTAL	146	5.20	340.28
4	E	0	0.00	0.00
	U	1	0.04	448.84
	R	8	0.29	391.11
	O+	3	0.11	424.99
	-O	0	0.00	0.00
	P+	0	0.00	0.00
	-P	0	0.00	0.00
	TOTAL	12	0.43	404.39
5	E	0	0.00	0.00
	U	0	0.00	0.00
	R	1	0.04	465.50
	O+	0	0.00	0.00
	-O	0	0.00	0.00
	P+	1	0.04	287.14
	-P	0	0.00	0.00
	TOTAL	2	0.07	376.32
TOTAL	E	10	0.36	415.93
	U	34	1.21	395.91
	R	301	10.73	333.54
	O+	793	28.26	280.94
	-O	583	20.78	245.09
	P+	954	34.00	200.13
	-P	131	4.67	169.89
	TOTAL	2806	100.00	248.35



Raport național clasificare pentru categoria "B"- carcase de masculi necastrați cu vârsta de 24 de luni și mai mult (tauri)

Luna: aprilie-19

GRASIME	CONFORMAȚIE	NUMAR	PROCENT DIN TOTAL	GREUTATE MEDIE
1	E	0	0.00	0.00
	U	9	1.00	415.92
	R	62	6.92	363.75
	O+	216	24.11	290.77
	-O	94	10.49	257.02
	P+	112	12.50	237.11
	-P	88	9.82	188.75
	TOTAL	581	64.84	269.24
2	E	0	0.00	0.00
	U	7	0.78	562.20
	R	47	5.25	382.29
	O+	114	12.72	328.86
	-O	27	3.01	294.87
	P+	11	1.23	259.31
	-P	21	2.34	157.87
	TOTAL	227	25.33	323.88
3	E	0	0.00	0.00
	U	5	0.56	452.17
	R	28	3.13	399.05
	O+	26	2.90	378.71
	-O	6	0.67	284.04
	P+	2	0.22	195.02
	-P	5	0.56	147.78
	TOTAL	72	8.04	362.69
4	E	0	0.00	0.00
	U	2	0.22	442.47
	R	8	0.89	444.11
	O+	5	0.56	355.78
	-O	1	0.11	494.90
	P+	0	0.00	0.00
	-P	0	0.00	0.00
	TOTAL	16	1.79	419.48
TOTAL	E	0	0.00	0.00
	U	23	2.57	470.63
	R	145	16.18	381.01
	O+	361	40.29	310.03
	-O	128	14.29	268.13
	P+	125	13.95	238.39
	-P	114	12.72	181.26
	TOTAL	896	100.00	293.28



Raport național clasificare pentru categoria "C" - carcase de masculi castrați cu vârsta de 12 luni și mai mult (boi)

Luna: aprilie-19

GRASIME	CONFORMAȚIE	NUMAR	PROCENT DIN TOTAL	GREUTATE MEDIE
1	E	1	0.37	516.46
	U	0	0.00	0.00
	R	1	0.37	315.56
	O+	8	2.94	378.67
	-O	1	0.37	326.34
	P+	10	3.68	226.95
	-P	2	0.74	194.04
	TOTAL	23	8.46	297.62
2	E	0	0.00	0.00
	U	0	0.00	0.00
	R	4	1.47	397.88
	O+	13	4.78	364.94
	-O	8	2.94	330.03
	P+	2	0.74	368.48
	-P	0	0.00	0.00
	TOTAL	27	9.93	359.74
3	E	0	0.00	0.00
	U	1	0.37	511.56
	R	139	51.10	313.27
	O+	48	17.65	277.45
	-O	3	1.10	249.90
	P+	4	1.47	342.29
	-P	0	0.00	0.00
	TOTAL	195	71.69	305.09
4	E	0	0.00	0.00
	U	0	0.00	0.00
	R	23	8.46	330.43
	O+	4	1.47	294.94
	-O	0	0.00	0.00
	P+	0	0.00	0.00
	-P	0	0.00	0.00
	TOTAL	27	9.93	325.17
TOTAL	E	1	0.37	516.46
	U	1	0.37	511.56
	R	167	61.40	317.67
	O+	73	26.84	305.08
	-O	12	4.41	309.69
	P+	16	5.88	273.48
	-P	2	0.74	194.04
	TOTAL	272	100.00	311.88



Raport național clasificare pentru categoria "D"- carcase de femele care au fătat (vacii)

Luna: aprilie-19

GRASIME	CONFORMAȚIE	NUMAR	PROCENT DIN TOTAL	GREUTATE MEDIE
1	E	0	0.00	0.00
	U	0	0.00	0.00
	R	102	1.29	366.18
	O+	914	11.60	273.50
	-O	623	7.91	228.32
	P+	1040	13.20	228.25
	-P	1930	24.49	198.70
	TOTAL	4609	58.49	227.91
2	E	0	0.00	0.00
	U	1	0.01	338.90
	R	169	2.14	371.82
	O+	889	11.28	293.71
	-O	348	4.42	258.68
	P+	560	7.11	243.61
	-P	159	2.02	198.79
	TOTAL	2126	26.98	273.91
3	E	0	0.00	0.00
	U	1	0.01	527.24
	R	86	1.09	364.98
	O+	417	5.29	323.64
	-O	234	2.97	297.10
	P+	183	2.32	285.22
	-P	47	0.60	225.96
	TOTAL	968	12.28	309.10
4	E	0	0.00	0.00
	U	4	0.05	390.78
	R	52	0.66	379.53
	O+	75	0.95	328.03
	-O	12	0.15	280.02
	P+	12	0.15	290.98
	-P	2	0.03	271.95
	TOTAL	157	1.99	339.47
5	E	0	0.00	0.00
	U	1	0.01	476.28
	R	17	0.22	402.88
	O+	2	0.03	424.84
	-O	0	0.00	0.00
	P+	0	0.00	0.00
	-P	0	0.00	0.00
	TOTAL	20	0.25	408.75
TOTAL	E	0	0.00	0.00
	U	7	0.09	415.07
	R	426	5.41	371.27
	O+	2297	29.15	292.34
	-O	1217	15.44	250.74
	P+	1795	22.78	239.27
	-P	2138	27.13	199.37
	TOTAL	7880	100.00	252.98



Raport național clasificare pentru categoria "E"- carcase ale altor bovine femele cu vârsta de 12 luni și mai mult (vițele)

Luna: aprilie-19

GRASIME	CONFORMAȚIE	NUMAR	PROCENT DIN TOTAL	GREUTATE MEDIE
1	E	0	0.00	0.00
	U	0	0.00	0.00
	R	22	1.06	313.02
	O+	243	11.73	241.78
	-O	168	8.11	206.14
	P+	484	23.37	185.87
	-P	144	6.95	160.43
	TOTAL	1061	51.23	201.07
2	E	0	0.00	0.00
	U	2	0.10	365.10
	R	45	2.17	310.96
	O+	276	13.33	250.73
	-O	141	6.81	235.21
	P+	136	6.57	221.29
	-P	19	0.92	211.99
	TOTAL	619	29.89	244.28
3	E	0	0.00	0.00
	U	3	0.14	370.25
	R	65	3.14	313.62
	O+	145	7.00	287.52
	-O	63	3.04	271.31
	P+	29	1.40	247.02
	-P	2	0.10	290.08
	TOTAL	307	14.82	286.72
4	E	0	0.00	0.00
	U	1	0.05	380.00
	R	23	1.11	340.17
	O+	43	2.08	305.63
	-O	12	0.58	337.10
	P+	2	0.10	370.93
	-P	0	0.00	0.00
	TOTAL	81	3.91	322.63
5	E	0	0.00	0.00
	U	0	0.00	0.00
	R	3	0.14	430.22
	O+	0	0.00	0.00
	-O	0	0.00	0.00
	P+	0	0.00	0.00
	-P	0	0.00	0.00
	TOTAL	3	0.14	430.22
TOTAL	E	0	0.00	0.00
	U	6	0.29	370.16
	R	158	7.63	318.86
	O+	707	34.14	258.54
	-O	384	18.54	231.60
	P+	651	31.43	196.56
	-P	165	7.97	167.93
	TOTAL	2071	100.00	231.77



Raport național clasificare pentru categoria "Z"- carcase de bovine cu vârsta cuprinsă între 8 luni și mai puțin de 12 luni (tineret bovin)

Luna: aprilie-19

GRASIME	CONFORMAȚIE	NUMAR	PROCENT DIN TOTAL	GREUTATE MEDIE
1	E	0	0.00	0.00
	U	0	0.00	0.00
	R	24	1.74	265.77
	O+	143	10.38	220.79
	-O	168	12.20	185.62
	P+	764	55.48	153.06
	-P	93	6.75	135.69
	TOTAL	1192	86.57	166.69
2	E	0	0.00	0.00
	U	2	0.15	201.39
	R	18	1.31	292.50
	O+	70	5.08	238.87
	-O	32	2.32	205.81
	P+	46	3.34	196.79
	-P	1	0.07	261.66
	TOTAL	169	12.27	226.56
3	E	0	0.00	0.00
	U	2	0.15	392.64
	R	3	0.22	209.39
	O+	6	0.44	291.81
	-O	1	0.07	181.30
	P+	3	0.22	179.77
	-P	0	0.00	0.00
	TOTAL	15	1.09	258.99
5	E	0	0.00	0.00
	U	0	0.00	0.00
	R	1	0.07	362.40
	O+	0	0.00	0.00
	-O	0	0.00	0.00
	P+	0	0.00	0.00
	-P	0	0.00	0.00
	TOTAL	1	0.07	362.40
TOTAL	E	0	0.00	0.00
	U	4	0.29	297.01
	R	46	3.34	274.65
	O+	219	15.90	228.51
	-O	201	14.60	188.81
	P+	813	59.04	155.63
	-P	94	6.83	137.03
	TOTAL	1377	100.00	175.18



Raport național clasificare toate categoriile de carcase de bovine cu vârsta de 8 luni sau mai mult

Luna: aprilie-19

GRASIME	CONFORMAȚIE	NUMAR	PROCENT DIN TOTAL	GREUTATE MEDIE
1	E	6	0.04	427.12
	U	21	0.14	377.03
	R	344	2.25	336.86
	O+	2007	13.12	267.81
	-O	1435	9.38	223.82
	P+	3278	21.42	196.17
	-P	2382	15.57	191.95
	TOTAL	9473	61.91	220.13
2	E	5	0.03	422.62
	U	26	0.17	430.97
	R	385	2.52	351.90
	O+	1610	10.52	285.67
	-O	741	4.84	256.03
	P+	835	5.46	237.57
	-P	205	1.34	196.36
	TOTAL	3807	24.88	272.41
3	E	0	0.00	0.00
	U	19	0.12	433.46
	R	378	2.47	337.82
	O+	701	4.58	315.34
	-O	324	2.12	290.61
	P+	226	1.48	279.37
	-P	55	0.36	220.43
	TOTAL	1703	11.13	309.11
4	E	0	0.00	0.00
	U	8	0.05	409.61
	R	114	0.75	367.03
	O+	130	0.85	322.91
	-O	25	0.16	316.01
	P+	14	0.09	302.40
	-P	2	0.01	271.95
	TOTAL	293	1.91	340.52
5	E	0	0.00	0.00
	U	1	0.01	476.28
	R	22	0.14	407.62
	O+	2	0.01	424.84
	-O	0	0.00	0.00
	P+	1	0.01	287.14
	-P	0	0.00	0.00
	TOTAL	26	0.17	406.95
TOTAL	E	11	0.07	425.07
	U	75	0.49	414.82
	R	1243	8.12	345.83
	O+	4450	29.08	283.44
	-O	2525	16.50	242.76
	P+	4354	28.45	208.79
	-P	2644	17.28	192.95
	TOTAL	15302	100.00	245.66