

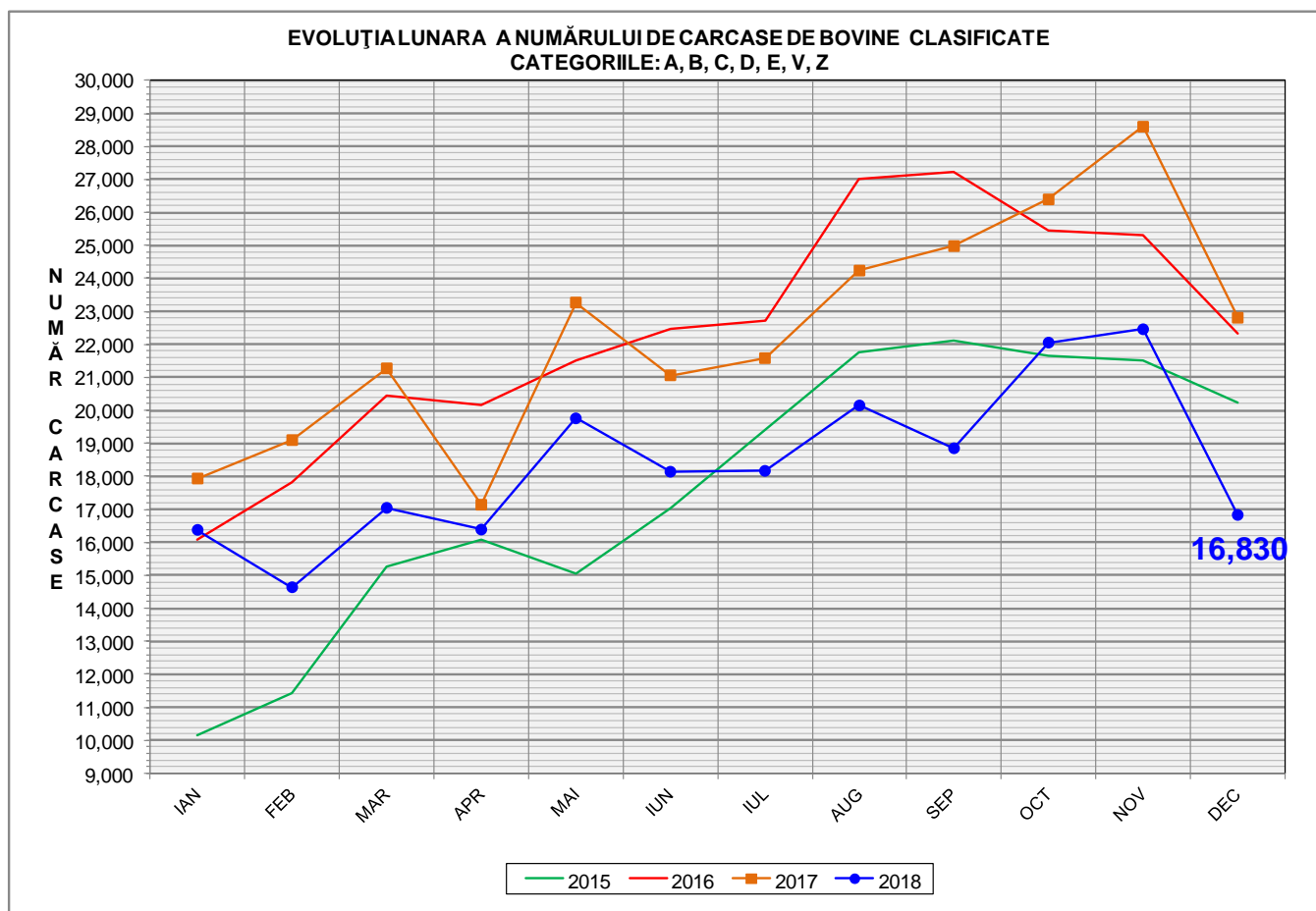

Rezultatele clasificării carcaselor de bovine

Decembrie 2018



| % Modificare | |
|--------------|--------|
| 1 LUNĂ | 1 AN |
| -25.1% | -26.2% |

EVOLUȚIA LUNARA CUMULATIVĂ A NUMĂRULUI DE CARCASE DE BOVINE CLASIFICATE
CATEGORIILE: A, B, C, D, E, V, Z

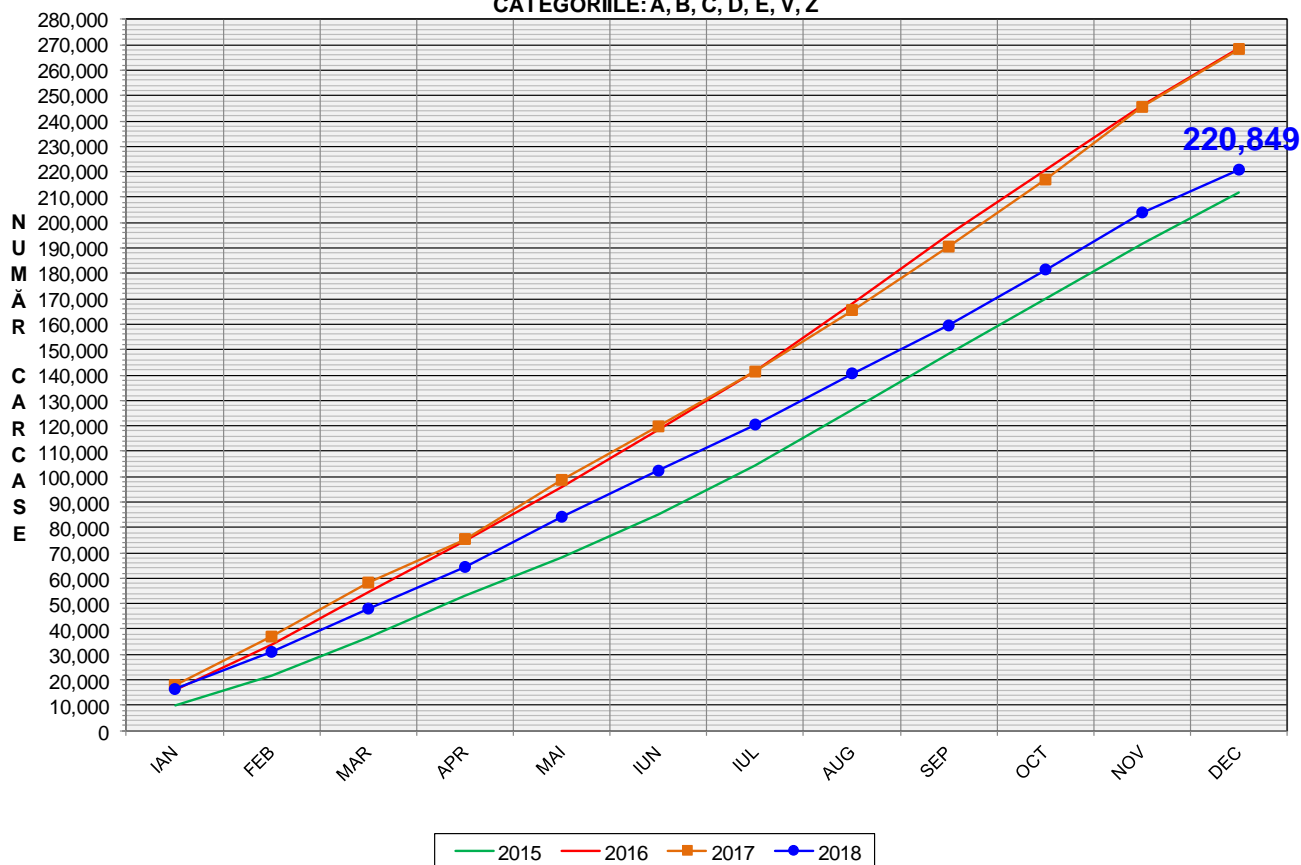

% Modificare

1 AN

-17.7%

FLUCTUAȚIA LUNARĂ A DISTRIBUȚIEI CATEGORIILOR DE CARCASE CLASIFICATE

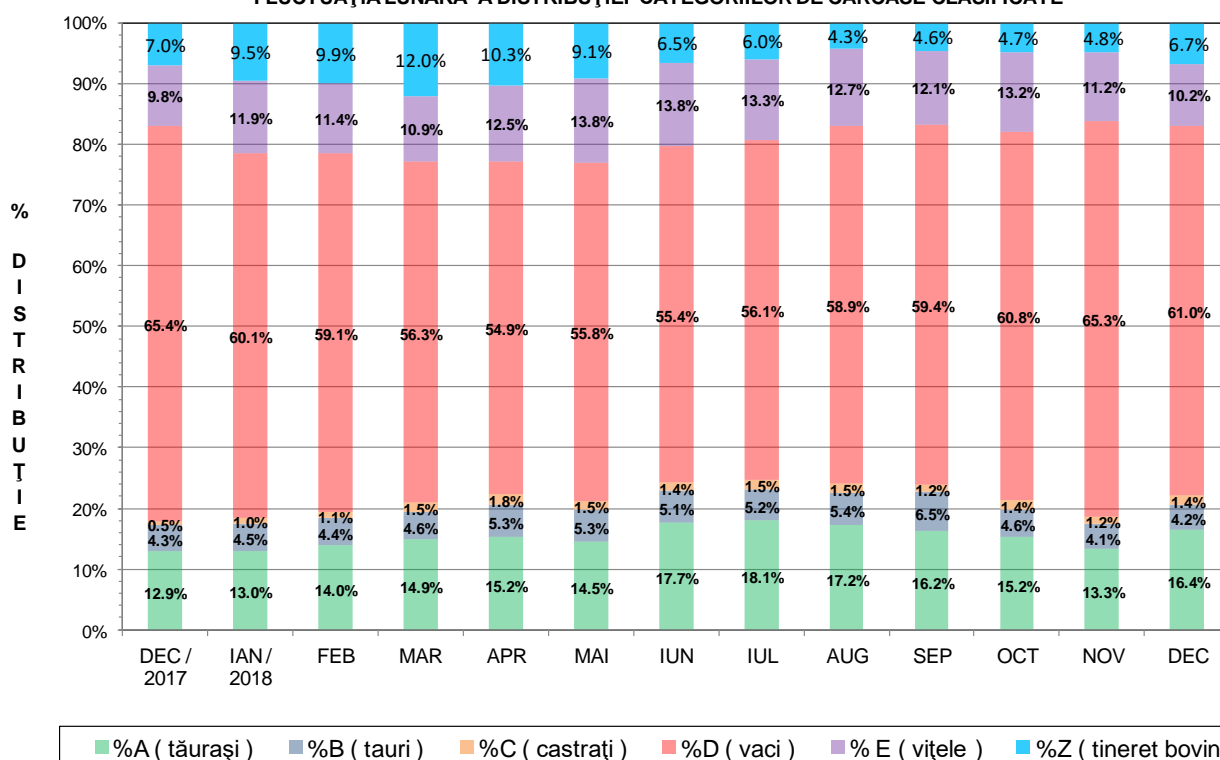



Raport național clasificare carcase de bovine cu vârsta de 8 luni sau mai mult, conform grilei UE extinsă

Luna: decembrie-18

| "A"- CARCASE DE MASCULI NECASTRAȚI CU VÂRSTA CUPRINSĂ ÎNTRE 12 LUNI ȘI MAI PUȚIN DE 24 DE LUNI (TĂURAȘI) | | | | | | | | | | | | | |
|--|-------------|--------------|-------------|--------------|-------------|-------------|-------------|-------------|-------------|-------------|-------------|---------------|----------------|
| CONFORMAȚIE | GRĂSIMI | | | | | | | | | | TOTAL | | |
| | 1 | | 2 | | 3 | | 4 | | 5 | | NUMĂR | % DIN TOTAL | GREUTATE MEDIE |
| NUMĂR | % DIN TOTAL | NUMĂR | % DIN TOTAL | NUMĂR | % DIN TOTAL | NUMĂR | % DIN TOTAL | NUMĂR | % DIN TOTAL | | | | |
| E | 8 | 0.30 | 1 | 0.04 | 1 | 0.04 | 0 | 0.00 | 0 | 0.00 | 10 | 0.38 | 460.99 |
| U | 20 | 0.76 | 14 | 0.53 | 13 | 0.49 | 5 | 0.19 | 0 | 0.00 | 52 | 1.97 | 381.22 |
| R | 135 | 5.11 | 100 | 3.79 | 56 | 2.12 | 5 | 0.19 | 0 | 0.00 | 296 | 11.21 | 345.31 |
| O+ | 426 | 16.14 | 254 | 9.62 | 45 | 1.70 | 8 | 0.30 | 0 | 0.00 | 733 | 27.77 | 287.96 |
| -O | 400 | 15.15 | 225 | 8.52 | 15 | 0.57 | 1 | 0.04 | 0 | 0.00 | 641 | 24.28 | 248.12 |
| P+ | 603 | 22.84 | 136 | 5.15 | 8 | 0.30 | 1 | 0.04 | 0 | 0.00 | 748 | 28.33 | 209.34 |
| -P | 152 | 5.76 | 7 | 0.27 | 1 | 0.04 | 0 | 0.00 | 0 | 0.00 | 160 | 6.06 | 162.82 |
| TOTAL | 1744 | 66.06 | 737 | 27.92 | 139 | 5.27 | 20 | 0.76 | 0 | 0.00 | 2640 | 100.00 | 257.35 |

| "B"- CARCASE DE MASCULI NECASTRAȚI CU VÂRSTA DE 24 DE LUNI ȘI MAI MULT (TAURI) | | | | | | | | | | | | | |
|--|-------------|--------------|-------------|--------------|-------------|--------------|-------------|-------------|-------------|-------------|------------|---------------|----------------|
| CONFORMAȚIE | GRĂSIMI | | | | | | | | | | TOTAL | | |
| | 1 | | 2 | | 3 | | 4 | | 5 | | NUMĂR | % DIN TOTAL | GREUTATE MEDIE |
| NUMĂR | % DIN TOTAL | NUMĂR | % DIN TOTAL | NUMĂR | % DIN TOTAL | NUMĂR | % DIN TOTAL | NUMĂR | % DIN TOTAL | | | | |
| E | 0 | 0.00 | 0 | 0.00 | 0 | 0.00 | 0 | 0.00 | 0 | 0.00 | 0 | 0.00 | 0.00 |
| U | 4 | 0.59 | 1 | 0.15 | 8 | 1.19 | 5 | 0.74 | 0 | 0.00 | 18 | 2.67 | 445.99 |
| R | 28 | 4.16 | 36 | 5.35 | 33 | 4.90 | 8 | 1.19 | 0 | 0.00 | 105 | 15.60 | 380.28 |
| O+ | 126 | 18.72 | 96 | 14.26 | 26 | 3.86 | 3 | 0.45 | 0 | 0.00 | 251 | 37.30 | 306.18 |
| -O | 67 | 9.96 | 39 | 5.79 | 13 | 1.93 | 0 | 0.00 | 0 | 0.00 | 119 | 17.68 | 255.80 |
| P+ | 90 | 13.37 | 19 | 2.82 | 6 | 0.89 | 2 | 0.30 | 0 | 0.00 | 117 | 17.38 | 223.37 |
| -P | 59 | 8.77 | 1 | 0.15 | 3 | 0.45 | 0 | 0.00 | 0 | 0.00 | 63 | 9.36 | 175.69 |
| TOTAL | 374 | 55.57 | 192 | 28.53 | 89 | 13.22 | 18 | 2.67 | 0 | 0.00 | 673 | 100.00 | 285.96 |

| "C"- CARCASE DE MASCULI CASTRAȚI CU VÂRSTA DE 12 LUNI ȘI MAI MULT (BOI) | | | | | | | | | | | | | |
|---|-------------|--------------|-------------|--------------|-------------|--------------|-------------|-------------|-------------|-------------|------------|---------------|----------------|
| CONFORMAȚIE | GRĂSIMI | | | | | | | | | | TOTAL | | |
| | 1 | | 2 | | 3 | | 4 | | 5 | | NUMĂR | % DIN TOTAL | GREUTATE MEDIE |
| NUMĂR | % DIN TOTAL | NUMĂR | % DIN TOTAL | NUMĂR | % DIN TOTAL | NUMĂR | % DIN TOTAL | NUMĂR | % DIN TOTAL | | | | |
| E | 1 | 0.43 | 3 | 1.29 | 0 | 0.00 | 0 | 0.00 | 0 | 0.00 | 4 | 1.72 | 388.96 |
| U | 0 | 0.00 | 0 | 0.00 | 1 | 0.43 | 0 | 0.00 | 0 | 0.00 | 1 | 0.43 | 532.04 |
| R | 6 | 2.59 | 7 | 3.02 | 88 | 37.93 | 16 | 6.90 | 0 | 0.00 | 117 | 50.43 | 316.04 |
| O+ | 9 | 3.88 | 21 | 9.05 | 16 | 6.90 | 2 | 0.86 | 0 | 0.00 | 48 | 20.69 | 333.82 |
| -O | 7 | 3.02 | 16 | 6.90 | 4 | 1.72 | 0 | 0.00 | 0 | 0.00 | 27 | 11.64 | 325.26 |
| P+ | 7 | 3.02 | 14 | 6.03 | 8 | 3.45 | 0 | 0.00 | 0 | 0.00 | 29 | 12.50 | 318.23 |
| -P | 6 | 2.59 | 0 | 0.00 | 0 | 0.00 | 0 | 0.00 | 0 | 0.00 | 6 | 2.59 | 227.44 |
| TOTAL | 36 | 15.52 | 61 | 26.29 | 117 | 50.43 | 18 | 7.76 | 0 | 0.00 | 232 | 100.00 | 320.96 |

| "D"- CARCASE DE FEMELE CARE AU FĂTAT (VACI) | | | | | | | | | | | | | |
|---|-------------|--------------|-------------|--------------|-------------|--------------|-------------|-------------|-------------|-------------|-------------|---------------|----------------|
| CONFORMAȚIE | GRĂSIMI | | | | | | | | | | TOTAL | | |
| | 1 | | 2 | | 3 | | 4 | | 5 | | NUMĂR | % DIN TOTAL | GREUTATE MEDIE |
| NUMĂR | % DIN TOTAL | NUMĂR | % DIN TOTAL | NUMĂR | % DIN TOTAL | NUMĂR | % DIN TOTAL | NUMĂR | % DIN TOTAL | | | | |
| E | 0 | 0.00 | 0 | 0.00 | 0 | 0.00 | 0 | 0.00 | 0 | 0.00 | 0 | 0.00 | 0.00 |
| U | 0 | 0.00 | 4 | 0.04 | 4 | 0.04 | 10 | 0.10 | 1 | 0.01 | 19 | 0.19 | 423.85 |
| R | 57 | 0.58 | 126 | 1.29 | 113 | 1.15 | 48 | 0.49 | 3 | 0.03 | 347 | 3.54 | 358.80 |
| O+ | 755 | 7.71 | 1017 | 10.38 | 552 | 5.63 | 190 | 1.94 | 8 | 0.08 | 2522 | 25.74 | 293.30 |
| -O | 620 | 6.33 | 554 | 5.65 | 238 | 2.43 | 28 | 0.29 | 0 | 0.00 | 1440 | 14.70 | 252.69 |
| P+ | 1387 | 14.16 | 785 | 8.01 | 231 | 2.36 | 38 | 0.39 | 6 | 0.06 | 2447 | 24.97 | 229.85 |
| -P | 2755 | 28.12 | 205 | 2.09 | 62 | 0.63 | 1 | 0.01 | 0 | 0.00 | 3023 | 30.85 | 199.72 |
| TOTAL | 5574 | 56.89 | 2691 | 27.46 | 1200 | 12.25 | 315 | 3.21 | 18 | 0.18 | 9798 | 100.00 | 245.19 |

| "E"- CARCASE ALE ALTOR BOVINE FEMELE CU VÂRSTA DE 12 LUNI ȘI MAI MULT (VITELI) | | | | | | | | | | | | | |
|--|-------------|--------------|-------------|--------------|-------------|--------------|-------------|-------------|-------------|-------------|-------------|---------------|----------------|
| CONFORMAȚIE | GRĂSIMI | | | | | | | | | | TOTAL | | |
| | 1 | | 2 | | 3 | | 4 | | 5 | | NUMĂR | % DIN TOTAL | GREUTATE MEDIE |
| NUMĂR | % DIN TOTAL | NUMĂR | % DIN TOTAL | NUMĂR | % DIN TOTAL | NUMĂR | % DIN TOTAL | NUMĂR | % DIN TOTAL | | | | |
| E | 0 | 0.00 | 0 | 0.00 | 0 | 0.00 | 0 | 0.00 | 0 | 0.00 | 0 | 0.00 | 0.00 |
| U | 2 | 0.12 | 0 | 0.00 | 0 | 0.00 | 2 | 0.12 | 1 | 0.06 | 5 | 0.30 | 391.53 |
| R | 7 | 0.43 | 17 | 1.04 | 78 | 4.75 | 53 | 3.23 | 1 | 0.06 | 156 | 9.50 | 312.00 |
| O+ | 144 | 8.77 | 189 | 11.51 | 104 | 6.33 | 48 | 2.92 | 5 | 0.30 | 490 | 29.84 | 268.08 |
| -O | 114 | 6.94 | 176 | 10.72 | 42 | 2.56 | 10 | 0.61 | 0 | 0.00 | 342 | 20.83 | 236.21 |
| P+ | 314 | 19.12 | 137 | 8.34 | 30 | 1.83 | 3 | 0.18 | 0 | 0.00 | 484 | 29.48 | 199.17 |
| -P | 151 | 9.20 | 12 | 0.73 | 2 | 0.12 | 0 | 0.00 | 0 | 0.00 | 165 | 10.05 | 159.03 |
| TOTAL | 732 | 44.58 | 531 | 32.34 | 256 | 15.59 | 116 | 7.06 | 7 | 0.43 | 1642 | 100.00 | 234.72 |

| "Z"- CARCASE DE BOVINE CU VÂRSTA CUPRINSĂ ÎNTRE 8 LUNI ȘI MAI PUȚIN DE 12 LUNI (TINERET BOVIN) | | | | | | | | | | | | | |
|--|-------------|--------------|-------------|--------------|-------------|-------------|-------------|-------------|-------------|-------------|-------------|---------------|----------------|
| CONFORMAȚIE | GRĂSIMI | | | | | | | | | | TOTAL | | |
| | 1 | | 2 | | 3 | | 4 | | 5 | | NUMĂR | % DIN TOTAL | GREUTATE MEDIE |
| NUMĂR | % DIN TOTAL | NUMĂR | % DIN TOTAL | NUMĂR | % DIN TOTAL | NUMĂR | % DIN TOTAL | NUMĂR | % DIN TOTAL | | | | |
| E | 0 | 0.00 | 0 | 0.00 | 0 | 0.00 | 0 | 0.00 | 0 | 0.00 | 0 | 0.00 | 0.00 |
| U | 2 | 0.19 | 3 | 0.28 | 0 | 0.00 | 0 | 0.00 | 0 | 0.00 | 5 | 0.47 | 301.48 |
| R | 7 | 0.65 | 16 | 1.49 | 4 | 0.37 | 1 | 0.09 | 0 | 0.00 | 28 | 2.61 | 272.60 |
| O+ | 67 | 6.24 | 64 | 5.96 | 13 | 1.21 | 0 | 0.00 | 0 | 0.00 | 144 | 13.41 | 232.34 |
| -O | 106 | 9.87 | 45 | 4.19 | 2 | 0.19 | 0 | 0.00 | 0 | 0.00 | 153 | 14.25 | 191.09 |
| P+ | 549 | 51.12 | 54 | 5.03 | 5 | 0.47 | 0 | 0.00 | 0 | 0.00 | 608 | 56.61 | 152.65 |
| -P | 132 | 12.29 | 4 | 0.37 | 0 | 0.00 | 0 | 0.00 | 0 | 0.00 | 136 | 12.66 | 140.02 |
| TOTAL | 863 | 80.35 | 186 | 17.32 | 24 | 2.23 | 1 | 0.09 | 0 | 0.00 | 1074 | 100.00 | 171.03 |

| TOATE CATEGORIILE | | | | | | | | | | | | | |
|-------------------|-------------|--------------|-------------|--------------|-------------|--------------|-------------|-------------|-------------|-------------|--------------|---------------|----------------|
| CONFORMAȚIE | GRĂSIMI | | | | | | | | | | TOTAL | | |
| | 1 | | 2 | | 3 | | 4 | | 5 | | NUMĂR | % DIN TOTAL | GREUTATE MEDIE |
| NUMĂR | % DIN TOTAL | NUMĂR | % DIN TOTAL | NUMĂR | % DIN TOTAL | NUMĂR | % DIN TOTAL | NUMĂR | % DIN TOTAL | | | | |
| E | 9 | 0.06 | 4 | 0.02 | 1 | 0.01 | 0 | 0.00 | 0 | 0.00 | 14 | 0.09 | 440.41 |
| U | 28 | 0.17 | 22 | 0.14 | 26 | 0.16 | 22 | 0.14 | 2 | 0.01 | 100 | 0.62 | 399.02 |
| R | 240 | 1.49 | 302 | 1.88 | 372 | 2.32 | 131 | 0.82 | 4 | 0.02 | 1049 | 6.53 | 343.11 |
| O+ | 1527 | 9.51 | 1641 | 10.22 | 756 | 4.71 | 251 | 1.56 | 13 | 0.08 | 4188 | 26.08 | 288.55 |
| -O | 1314 | 8.18 | 1055 | 6.57 | 314 | 1.96 | 39 | 0.24 | 0 | 0.00 | 2722 | 16.95 | 246.93 |
| P+ | 2950 | 18.37 | 1145 | 7.13 | 288 | 1.79 | 44 | 0.27 | 6 | 0.04 | 4433 | 27.60 | 212.86 |
| -P | 3255 | 20.27 | 229 | 1.43 | 68 | 0.42 | 1 | 0.01 | 0 | 0.00 | 3553 | 22.12 | 193.50 |
| TOTAL | 9323 | 58.05 | 4398 | 27.39 | 1825 | 11.36 | 488 | 3.04 | 25 | 0.16 | 16059 | 100.00 | 243.96 |



Raport național clasificare pentru categoria "A"- carcase de masculi necastrați cu vârsta cuprinsă între 12 luni și mai puțin de 24 de luni (tăurași)

Luna: decembrie-18

| GRASIME | CONFORMAȚIE | NUMAR | PROCENT DIN TOTAL | GREUTATE MEDIE |
|---------|--------------|-------------|-------------------|----------------|
| 1 | E | 8 | 0.30 | 440.27 |
| | U | 20 | 0.76 | 347.76 |
| | R | 135 | 5.11 | 335.84 |
| | O+ | 426 | 16.14 | 279.39 |
| | -O | 400 | 15.15 | 241.25 |
| | P+ | 603 | 22.84 | 202.43 |
| | -P | 152 | 5.76 | 161.53 |
| | TOTAL | 1744 | 66.06 | 239.65 |
| 2 | E | 1 | 0.04 | 470.40 |
| | U | 14 | 0.53 | 375.96 |
| | R | 100 | 3.79 | 352.37 |
| | O+ | 254 | 9.62 | 293.58 |
| | -O | 225 | 8.52 | 258.84 |
| | P+ | 136 | 5.15 | 234.37 |
| | -P | 7 | 0.27 | 186.93 |
| | TOTAL | 737 | 27.92 | 280.82 |
| 3 | E | 1 | 0.04 | 617.40 |
| | U | 13 | 0.49 | 423.86 |
| | R | 56 | 2.12 | 350.15 |
| | O+ | 45 | 1.70 | 325.81 |
| | -O | 15 | 0.57 | 275.65 |
| | P+ | 8 | 0.30 | 287.35 |
| | -P | 1 | 0.04 | 190.32 |
| | TOTAL | 139 | 5.27 | 338.28 |
| 4 | E | 0 | 0.00 | 0.00 |
| | U | 5 | 0.19 | 418.95 |
| | R | 5 | 0.19 | 405.54 |
| | O+ | 8 | 0.30 | 352.60 |
| | -O | 1 | 0.04 | 167.48 |
| | P+ | 1 | 0.04 | 348.68 |
| | -P | 0 | 0.00 | 0.00 |
| | TOTAL | 20 | 0.76 | 372.97 |
| TOTAL | E | 10 | 0.38 | 460.99 |
| | U | 52 | 1.97 | 381.22 |
| | R | 296 | 11.21 | 345.31 |
| | O+ | 733 | 27.77 | 287.96 |
| | -O | 641 | 24.28 | 248.12 |
| | P+ | 748 | 28.33 | 209.34 |
| | -P | 160 | 6.06 | 162.82 |
| | TOTAL | 2640 | 100.00 | 257.35 |



Raport național clasificare pentru categoria "B"- carcase de masculi necastrați cu vârsta de 24 de luni și mai mult (tauri)

Luna: decembrie-18

| GRASIME | CONFORMAȚIE | NUMAR | PROCENT DIN TOTAL | GREUTATE MEDIE |
|--------------|--------------|------------|-------------------|----------------|
| 1 | E | 0 | 0.00 | 0.00 |
| | U | 4 | 0.59 | 363.12 |
| | R | 28 | 4.16 | 356.91 |
| | O+ | 126 | 18.72 | 292.19 |
| | -O | 67 | 9.96 | 244.44 |
| | P+ | 90 | 13.37 | 213.43 |
| | -P | 59 | 8.77 | 175.79 |
| | TOTAL | 374 | 55.57 | 251.93 |
| 2 | E | 0 | 0.00 | 0.00 |
| | U | 1 | 0.15 | 542.23 |
| | R | 36 | 5.35 | 397.18 |
| | O+ | 96 | 14.26 | 309.10 |
| | -O | 39 | 5.79 | 263.35 |
| | P+ | 19 | 2.82 | 250.00 |
| | -P | 1 | 0.15 | 202.86 |
| | TOTAL | 192 | 28.53 | 311.13 |
| 3 | E | 0 | 0.00 | 0.00 |
| | U | 8 | 1.19 | 502.57 |
| | R | 33 | 4.90 | 377.90 |
| | O+ | 26 | 3.86 | 353.30 |
| | -O | 13 | 1.93 | 291.72 |
| | P+ | 6 | 0.89 | 254.96 |
| | -P | 3 | 0.45 | 164.64 |
| | TOTAL | 89 | 13.22 | 353.85 |
| 4 | E | 0 | 0.00 | 0.00 |
| | U | 5 | 0.74 | 402.52 |
| | R | 8 | 1.19 | 395.90 |
| | O+ | 3 | 0.45 | 391.67 |
| | -O | 0 | 0.00 | 0.00 |
| | P+ | 2 | 0.30 | 322.96 |
| | -P | 0 | 0.00 | 0.00 |
| | TOTAL | 18 | 2.67 | 388.93 |
| TOTAL | E | 0 | 0.00 | 0.00 |
| | U | 18 | 2.67 | 445.99 |
| | R | 105 | 15.60 | 380.28 |
| | O+ | 251 | 37.30 | 306.18 |
| | -O | 119 | 17.68 | 255.80 |
| | P+ | 117 | 17.38 | 223.37 |
| | -P | 63 | 9.36 | 175.69 |
| | TOTAL | 673 | 100.00 | 285.96 |



Raport național clasificare pentru categoria "C" - carcase de masculi castrați cu vârsta de 12 luni și mai mult (boi)

Luna: decembrie-18

| GRASIME | CONFORMAȚIE | NUMAR | PROCENT DIN TOTAL | GREUTATE MEDIE |
|---------|--------------|------------|-------------------|----------------|
| 1 | E | 1 | 0.43 | 352.80 |
| | U | 0 | 0.00 | 0.00 |
| | R | 6 | 2.59 | 336.81 |
| | O+ | 9 | 3.88 | 294.22 |
| | -O | 7 | 3.02 | 285.96 |
| | P+ | 7 | 3.02 | 272.01 |
| | -P | 6 | 2.59 | 227.44 |
| | TOTAL | 36 | 15.52 | 285.89 |
| 2 | E | 3 | 1.29 | 401.02 |
| | U | 0 | 0.00 | 0.00 |
| | R | 7 | 3.02 | 336.50 |
| | O+ | 21 | 9.05 | 373.89 |
| | -O | 16 | 6.90 | 311.25 |
| | P+ | 14 | 6.03 | 319.59 |
| | -P | 0 | 0.00 | 0.00 |
| | TOTAL | 61 | 26.29 | 342.04 |
| 3 | E | 0 | 0.00 | 0.00 |
| | U | 1 | 0.43 | 532.04 |
| | R | 88 | 37.93 | 312.04 |
| | O+ | 16 | 6.90 | 301.38 |
| | -O | 4 | 1.72 | 450.07 |
| | P+ | 8 | 3.45 | 356.32 |
| | -P | 0 | 0.00 | 0.00 |
| | TOTAL | 117 | 50.43 | 320.21 |
| 4 | E | 0 | 0.00 | 0.00 |
| | U | 0 | 0.00 | 0.00 |
| | R | 16 | 6.90 | 321.32 |
| | O+ | 2 | 0.86 | 350.84 |
| | -O | 0 | 0.00 | 0.00 |
| | P+ | 0 | 0.00 | 0.00 |
| | -P | 0 | 0.00 | 0.00 |
| | TOTAL | 18 | 7.76 | 324.60 |
| TOTAL | E | 4 | 1.72 | 388.96 |
| | U | 1 | 0.43 | 532.04 |
| | R | 117 | 50.43 | 316.04 |
| | O+ | 48 | 20.69 | 333.82 |
| | -O | 27 | 11.64 | 325.26 |
| | P+ | 29 | 12.50 | 318.23 |
| | -P | 6 | 2.59 | 227.44 |
| | TOTAL | 232 | 100.00 | 320.96 |



Raport național clasificare pentru categoria "D"- carcase de femele care au fătat (vacii)

Luna: decembrie-18

| GRASIME | CONFORMAȚIE | NUMAR | PROCENT DIN TOTAL | GREUTATE MEDIE |
|---------|--------------|-------------|-------------------|----------------|
| 1 | E | 0 | 0.00 | 0.00 |
| | U | 0 | 0.00 | 0.00 |
| | R | 57 | 0.58 | 321.31 |
| | O+ | 755 | 7.71 | 263.44 |
| | -O | 620 | 6.33 | 227.95 |
| | P+ | 1387 | 14.16 | 214.27 |
| | -P | 2755 | 28.12 | 198.13 |
| | TOTAL | 5574 | 56.89 | 215.57 |
| 2 | E | 0 | 0.00 | 0.00 |
| | U | 4 | 0.04 | 322.91 |
| | R | 126 | 1.29 | 370.46 |
| | O+ | 1017 | 10.38 | 292.23 |
| | -O | 554 | 5.65 | 257.94 |
| | P+ | 785 | 8.01 | 240.37 |
| | -P | 205 | 2.09 | 210.02 |
| | TOTAL | 2691 | 27.46 | 267.49 |
| 3 | E | 0 | 0.00 | 0.00 |
| | U | 4 | 0.04 | 469.00 |
| | R | 113 | 1.15 | 354.71 |
| | O+ | 552 | 5.63 | 315.67 |
| | -O | 238 | 2.43 | 294.61 |
| | P+ | 231 | 2.36 | 274.67 |
| | -P | 62 | 0.63 | 233.28 |
| | TOTAL | 1200 | 12.25 | 303.53 |
| 4 | E | 0 | 0.00 | 0.00 |
| | U | 10 | 0.10 | 452.46 |
| | R | 48 | 0.49 | 374.45 |
| | O+ | 190 | 1.94 | 348.81 |
| | -O | 28 | 0.29 | 340.10 |
| | P+ | 38 | 0.39 | 295.08 |
| | -P | 1 | 0.01 | 374.36 |
| | TOTAL | 315 | 3.21 | 348.83 |
| 5 | E | 0 | 0.00 | 0.00 |
| | U | 1 | 0.01 | 361.03 |
| | R | 3 | 0.03 | 485.07 |
| | O+ | 8 | 0.08 | 383.76 |
| | -O | 0 | 0.00 | 0.00 |
| | P+ | 6 | 0.06 | 318.83 |
| | -P | 0 | 0.00 | 0.00 |
| | TOTAL | 18 | 0.18 | 377.74 |
| TOTAL | E | 0 | 0.00 | 0.00 |
| | U | 19 | 0.19 | 423.85 |
| | R | 347 | 3.54 | 358.80 |
| | O+ | 2522 | 25.74 | 293.30 |
| | -O | 1440 | 14.70 | 252.69 |
| | P+ | 2447 | 24.97 | 229.85 |
| | -P | 3023 | 30.85 | 199.72 |
| | TOTAL | 9798 | 100.00 | 245.19 |



Raport național clasificare pentru categoria "E"- carcase ale altor bovine femele cu vârsta de 12 luni și mai mult (vițele)

Luna: decembrie-18

| GRASIME | CONFORMAȚIE | NUMAR | PROCENT DIN TOTAL | GREUTATE MEDIE |
|---------|--------------|-------------|-------------------|----------------|
| 1 | E | 0 | 0.00 | 0.00 |
| | U | 2 | 0.12 | 339.08 |
| | R | 7 | 0.43 | 308.98 |
| | O+ | 144 | 8.77 | 253.80 |
| | -O | 114 | 6.94 | 217.36 |
| | P+ | 314 | 19.12 | 188.18 |
| | -P | 151 | 9.20 | 156.15 |
| | TOTAL | 732 | 44.58 | 200.59 |
| 2 | E | 0 | 0.00 | 0.00 |
| | U | 0 | 0.00 | 0.00 |
| | R | 17 | 1.04 | 303.04 |
| | O+ | 189 | 11.51 | 258.29 |
| | -O | 176 | 10.72 | 237.12 |
| | P+ | 137 | 8.34 | 212.28 |
| | -P | 12 | 0.73 | 180.39 |
| | TOTAL | 531 | 32.34 | 239.07 |
| 3 | E | 0 | 0.00 | 0.00 |
| | U | 0 | 0.00 | 0.00 |
| | R | 78 | 4.75 | 310.37 |
| | O+ | 104 | 6.33 | 277.28 |
| | -O | 42 | 2.56 | 268.32 |
| | P+ | 30 | 1.83 | 246.48 |
| | -P | 2 | 0.12 | 247.75 |
| | TOTAL | 256 | 15.59 | 282.05 |
| 4 | E | 0 | 0.00 | 0.00 |
| | U | 2 | 0.12 | 378.58 |
| | R | 53 | 3.23 | 315.82 |
| | O+ | 48 | 2.92 | 319.30 |
| | -O | 10 | 0.61 | 300.37 |
| | P+ | 3 | 0.18 | 278.97 |
| | -P | 0 | 0.00 | 0.00 |
| | TOTAL | 116 | 7.06 | 316.06 |
| 5 | E | 0 | 0.00 | 0.00 |
| | U | 1 | 0.06 | 522.34 |
| | R | 1 | 0.06 | 411.40 |
| | O+ | 5 | 0.30 | 365.98 |
| | -O | 0 | 0.00 | 0.00 |
| | P+ | 0 | 0.00 | 0.00 |
| | -P | 0 | 0.00 | 0.00 |
| | TOTAL | 7 | 0.43 | 394.80 |
| TOTAL | E | 0 | 0.00 | 0.00 |
| | U | 5 | 0.30 | 391.53 |
| | R | 156 | 9.50 | 312.00 |
| | O+ | 490 | 29.84 | 268.08 |
| | -O | 342 | 20.83 | 236.21 |
| | P+ | 484 | 29.48 | 199.17 |
| | -P | 165 | 10.05 | 159.03 |
| | TOTAL | 1642 | 100.00 | 234.72 |



Raport național clasificare pentru categoria "Z"- carcase de bovine cu vârsta cuprinsă între 8 luni și mai puțin de 12 luni (tineret bovin)

Luna: decembrie-18

| GRASIME | CONFORMAȚIE | NUMAR | PROCENT DIN TOTAL | GREUTATE MEDIE |
|---------|--------------|-------------|-------------------|----------------|
| 1 | E | 0 | 0.00 | 0.00 |
| | U | 2 | 0.19 | 326.13 |
| | R | 7 | 0.65 | 262.15 |
| | O+ | 67 | 6.24 | 213.73 |
| | -O | 106 | 9.87 | 179.30 |
| | P+ | 549 | 51.12 | 148.20 |
| | -P | 132 | 12.29 | 138.91 |
| | TOTAL | 863 | 80.35 | 157.02 |
| 2 | E | 0 | 0.00 | 0.00 |
| | U | 3 | 0.28 | 285.05 |
| | R | 16 | 1.49 | 261.84 |
| | O+ | 64 | 5.96 | 245.57 |
| | -O | 45 | 4.19 | 216.19 |
| | P+ | 54 | 5.03 | 192.95 |
| | -P | 4 | 0.37 | 176.65 |
| | TOTAL | 186 | 17.32 | 223.74 |
| 3 | E | 0 | 0.00 | 0.00 |
| | U | 0 | 0.00 | 0.00 |
| | R | 4 | 0.37 | 296.21 |
| | O+ | 13 | 1.21 | 263.11 |
| | -O | 2 | 0.19 | 250.98 |
| | P+ | 5 | 0.47 | 207.17 |
| | -P | 0 | 0.00 | 0.00 |
| | TOTAL | 24 | 2.23 | 255.96 |
| 4 | E | 0 | 0.00 | 0.00 |
| | U | 0 | 0.00 | 0.00 |
| | R | 1 | 0.09 | 423.56 |
| | O+ | 0 | 0.00 | 0.00 |
| | -O | 0 | 0.00 | 0.00 |
| | P+ | 0 | 0.00 | 0.00 |
| | -P | 0 | 0.00 | 0.00 |
| | TOTAL | 1 | 0.09 | 423.56 |
| TOTAL | E | 0 | 0.00 | 0.00 |
| | U | 5 | 0.47 | 301.48 |
| | R | 28 | 2.61 | 272.60 |
| | O+ | 144 | 13.41 | 232.34 |
| | -O | 153 | 14.25 | 191.09 |
| | P+ | 608 | 56.61 | 152.65 |
| | -P | 136 | 12.66 | 140.02 |
| | TOTAL | 1074 | 100.00 | 171.03 |



Raport național clasificare toate categoriile de carcase de bovine cu vârsta de 8 luni sau mai mult

Luna: decembrie-18

| GRASIME | CONFORMAȚIE | NUMAR | PROCENT DIN TOTAL | GREUTATE MEDIE |
|---------|--------------|--------------|-------------------|----------------|
| 1 | E | 9 | 0.06 | 430.55 |
| | U | 28 | 0.17 | 347.79 |
| | R | 240 | 1.49 | 331.94 |
| | O+ | 1527 | 9.51 | 267.36 |
| | -O | 1314 | 8.18 | 228.31 |
| | P+ | 2950 | 18.37 | 196.89 |
| | -P | 3255 | 20.27 | 191.72 |
| | TOTAL | 9323 | 58.05 | 215.21 |
| 2 | E | 4 | 0.02 | 418.36 |
| | U | 22 | 0.14 | 361.48 |
| | R | 302 | 1.88 | 357.32 |
| | O+ | 1641 | 10.22 | 288.74 |
| | -O | 1055 | 6.57 | 253.89 |
| | P+ | 1145 | 7.13 | 235.19 |
| | -P | 229 | 1.43 | 207.15 |
| | TOTAL | 4398 | 27.39 | 267.38 |
| 3 | E | 1 | 0.01 | 617.40 |
| | U | 26 | 0.16 | 459.18 |
| | R | 372 | 2.32 | 336.06 |
| | O+ | 756 | 4.71 | 311.08 |
| | -O | 314 | 1.96 | 291.77 |
| | P+ | 288 | 1.79 | 272.77 |
| | -P | 68 | 0.42 | 230.05 |
| | TOTAL | 1825 | 11.36 | 306.06 |
| 4 | E | 0 | 0.00 | 0.00 |
| | U | 22 | 0.14 | 426.78 |
| | R | 131 | 0.82 | 347.11 |
| | O+ | 251 | 1.56 | 343.81 |
| | -O | 39 | 0.24 | 325.49 |
| | P+ | 44 | 0.27 | 296.46 |
| | -P | 1 | 0.01 | 374.36 |
| | TOTAL | 488 | 3.04 | 342.77 |
| 5 | E | 0 | 0.00 | 0.00 |
| | U | 2 | 0.01 | 441.69 |
| | R | 4 | 0.02 | 466.65 |
| | O+ | 13 | 0.08 | 376.92 |
| | -O | 0 | 0.00 | 0.00 |
| | P+ | 6 | 0.04 | 318.83 |
| | -P | 0 | 0.00 | 0.00 |
| | TOTAL | 25 | 0.16 | 382.52 |
| TOTAL | E | 14 | 0.09 | 440.41 |
| | U | 100 | 0.62 | 399.02 |
| | R | 1049 | 6.53 | 343.11 |
| | O+ | 4188 | 26.08 | 288.55 |
| | -O | 2722 | 16.95 | 246.93 |
| | P+ | 4433 | 27.60 | 212.86 |
| | -P | 3553 | 22.12 | 193.50 |
| | TOTAL | 16059 | 100.00 | 243.96 |