

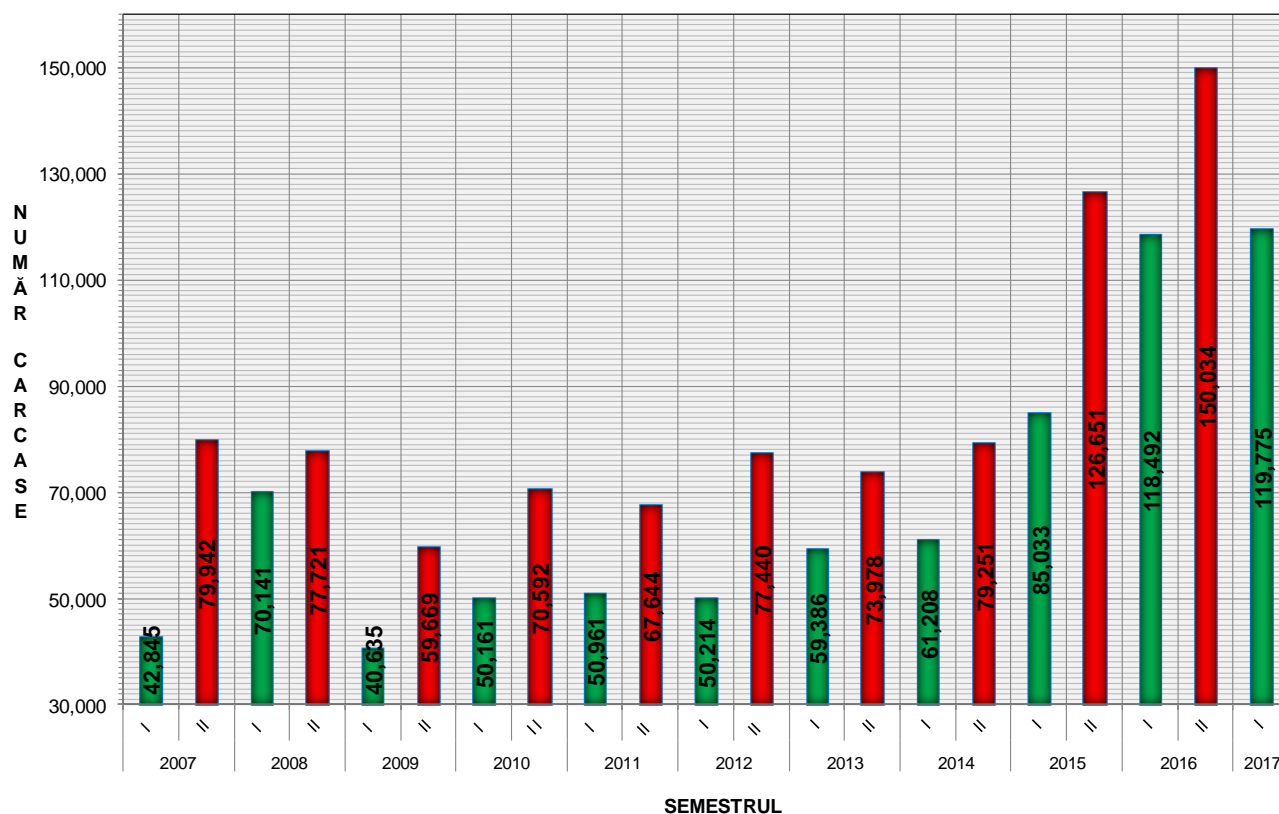

# Rezultatele clasificării carcaselor de bovine

## Semestrul I 2017

**EVOLUȚIA SEMESTRIALĂ A NUMĂRULUI DE CARCASE DE BOVINE CLASIFICATE  
CATEGORIILE: A, B, C, D, E, V, Z**



SEM I 2017 / SEM I									
2007	2008	2009	2010	2011	2012	2013	2014	2015	2016
179.6%	70.8%	194.8%	138.8%	135.0%	138.5%	101.7%	95.7%	40.9%	1.1%

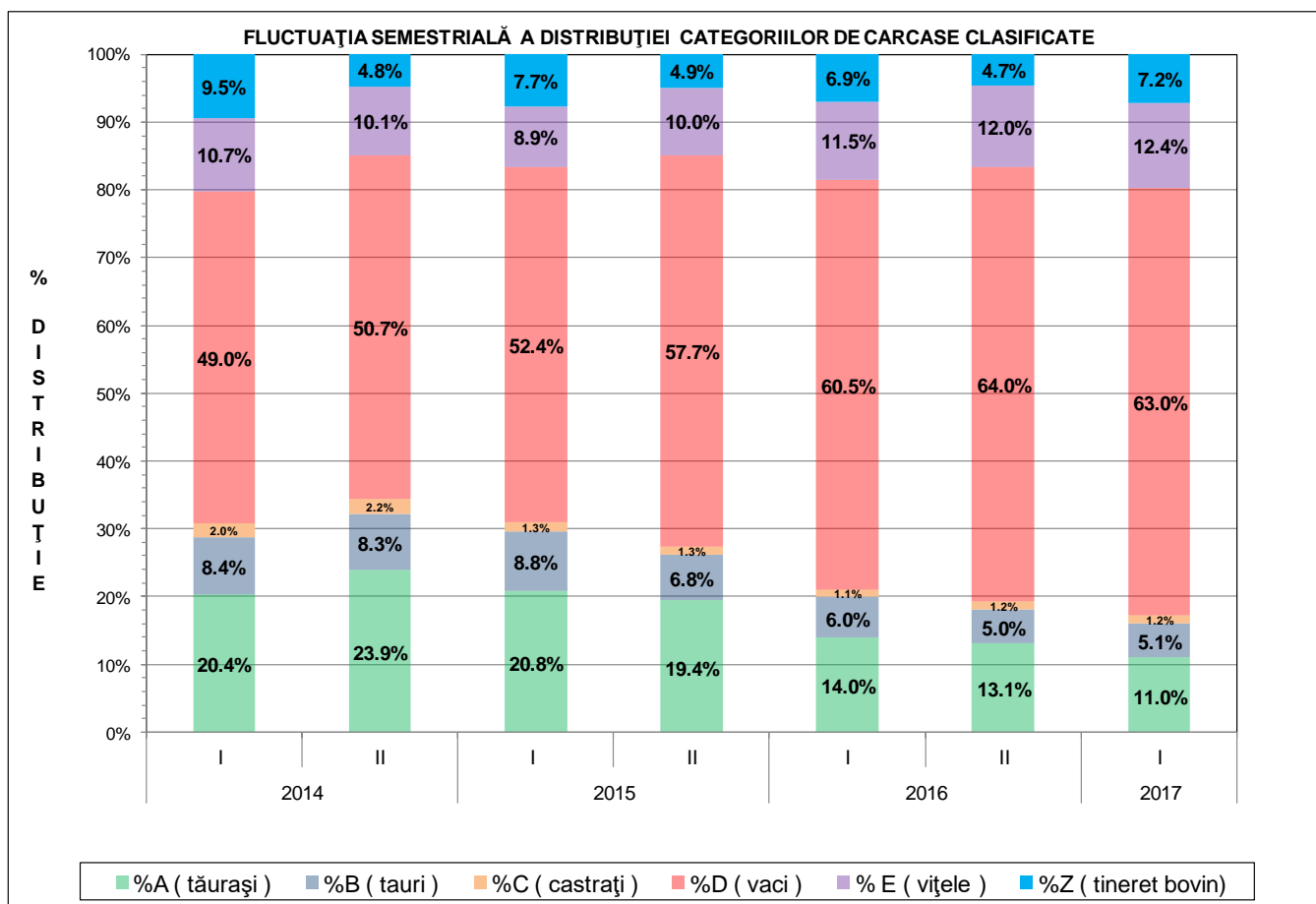





Raport național clasificare pentru categoria "A"- carcase de masculi necastrați cu vârsta cuprinsă între 12 luni și mai puțin de 24 de luni (tăurași)

Perioada: sem I 2017

GRASIME	CONFORMAȚIE	NUMAR	PROCENT DIN TOTAL	GREUTATE MEDIE
1	E	0	0.00	0.00
	U	30	0.24	351.40
	R	399	3.14	301.35
	O+	1741	13.69	252.62
	-O	1809	14.22	217.15
	P+	4220	33.18	184.83
	-P	1130	8.88	141.42
	<b>TOTAL</b>	<b>9329</b>	<b>73.34</b>	<b>204.01</b>
2	E	0	0.00	0.00
	U	32	0.25	359.51
	R	308	2.42	306.85
	O+	1131	8.89	271.43
	-O	721	5.67	241.92
	P+	483	3.80	219.65
	-P	47	0.37	187.90
	<b>TOTAL</b>	<b>2722</b>	<b>21.40</b>	<b>258.03</b>
3	E	0	0.00	0.00
	U	16	0.13	385.63
	R	151	1.19	343.28
	O+	323	2.54	305.47
	-O	88	0.69	259.29
	P+	55	0.43	219.66
	-P	0	0.00	0.00
	<b>TOTAL</b>	<b>633</b>	<b>4.98</b>	<b>302.64</b>
4	E	0	0.00	0.00
	U	6	0.05	402.13
	R	7	0.06	354.87
	O+	18	0.14	297.32
	-O	0	0.00	0.00
	P+	2	0.02	331.24
	-P	1	0.01	288.71
	<b>TOTAL</b>	<b>34</b>	<b>0.27</b>	<b>329.41</b>
5	E	0	0.00	0.00
	U	0	0.00	0.00
	R	0	0.00	0.00
	O+	1	0.01	234.81
	-O	1	0.01	272.44
	P+	0	0.00	0.00
	-P	0	0.00	0.00
	<b>TOTAL</b>	<b>2</b>	<b>0.02</b>	<b>253.63</b>
TOTAL	E	0	0.00	0.00
	U	84	0.66	364.64
	R	865	6.80	311.06
	O+	3214	25.27	264.79
	-O	2619	20.59	225.40
	P+	4760	37.42	188.82
	-P	1178	9.26	143.40
	<b>TOTAL</b>	<b>12720</b>	<b>100.00</b>	<b>220.82</b>



Raport național clasificare pentru categoria "B"- carcase de masculi necastrați cu vârsta de 24 de luni și mai mult (tauri)

Perioada: sem I 2017

GRASIME	CONFORMAȚIE	NUMAR	PROCENT DIN TOTAL	GREUTATE MEDIE
1	E	2	0.03	447.76
	U	24	0.41	404.32
	R	268	4.54	335.75
	O+	859	14.55	273.53
	-O	648	10.98	250.43
	P+	1275	21.60	203.82
	-P	816	13.82	172.88
	<b>TOTAL</b>	<b>3892</b>	<b>65.93</b>	<b>230.92</b>
2	E	1	0.02	486.47
	U	32	0.54	432.71
	R	247	4.18	353.39
	O+	678	11.49	288.86
	-O	267	4.52	265.85
	P+	127	2.15	237.88
	-P	39	0.66	197.17
	<b>TOTAL</b>	<b>1391</b>	<b>23.56</b>	<b>292.13</b>
3	E	0	0.00	0.00
	U	11	0.19	454.90
	R	134	2.27	361.72
	O+	322	5.45	317.94
	-O	70	1.19	297.62
	P+	32	0.54	228.10
	-P	2	0.03	210.07
	<b>TOTAL</b>	<b>571</b>	<b>9.67</b>	<b>322.95</b>
4	E	0	0.00	0.00
	U	8	0.14	426.43
	R	18	0.30	377.97
	O+	7	0.12	283.60
	-O	9	0.15	370.90
	P+	3	0.05	223.11
	-P	0	0.00	0.00
	<b>TOTAL</b>	<b>45</b>	<b>0.76</b>	<b>360.17</b>
5	E	0	0.00	0.00
	U	2	0.03	451.93
	R	1	0.02	278.32
	O+	1	0.02	407.09
	-O	0	0.00	0.00
	P+	0	0.00	0.00
	-P	0	0.00	0.00
	<b>TOTAL</b>	<b>4</b>	<b>0.07</b>	<b>397.32</b>
TOTAL	E	3	0.05	460.66
	U	77	1.30	426.88
	R	668	11.32	348.53
	O+	1867	31.63	286.87
	-O	994	16.84	258.98
	P+	1437	24.34	207.41
	-P	857	14.52	174.07
	<b>TOTAL</b>	<b>5903</b>	<b>100.00</b>	<b>255.35</b>



Raport național clasificare pentru categoria "C" - carcase de masculi castrați cu vârsta de 12 luni și mai mult (boi)

Perioada: sem I 2017

GRASIME	CONFORMAȚIE	NUMAR	PROCENT DIN TOTAL	GREUTATE MEDIE
1	E	0	0.00	0.00
	U	0	0.00	0.00
	R	12	0.86	350.92
	O+	38	2.73	301.60
	-O	19	1.37	261.79
	P+	46	3.31	257.72
	-P	35	2.52	205.01
	<b>TOTAL</b>	<b>150</b>	<b>10.78</b>	<b>264.51</b>
2	E	0	0.00	0.00
	U	4	0.29	484.12
	R	48	3.45	414.92
	O+	60	4.31	348.96
	-O	63	4.53	397.96
	P+	117	8.41	367.74
	-P	8	0.58	226.42
	<b>TOTAL</b>	<b>300</b>	<b>21.57</b>	<b>375.66</b>
3	E	0	0.00	0.00
	U	12	0.86	476.36
	R	678	48.74	331.19
	O+	48	3.45	347.93
	-O	37	2.66	420.47
	P+	45	3.24	388.40
	-P	1	0.07	181.30
	<b>TOTAL</b>	<b>821</b>	<b>59.02</b>	<b>341.27</b>
4	E	0	0.00	0.00
	U	0	0.00	0.00
	R	107	7.69	341.31
	O+	9	0.65	348.60
	-O	1	0.07	283.22
	P+	0	0.00	0.00
	-P	0	0.00	0.00
	<b>TOTAL</b>	<b>117</b>	<b>8.41</b>	<b>341.37</b>
5	E	0	0.00	0.00
	U	1	0.07	563.50
	R	2	0.14	478.73
	O+	0	0.00	0.00
	-O	0	0.00	0.00
	P+	0	0.00	0.00
	-P	0	0.00	0.00
	<b>TOTAL</b>	<b>3</b>	<b>0.22</b>	<b>506.99</b>
TOTAL	E	0	0.00	0.00
	U	17	1.22	483.31
	R	847	60.89	337.84
	O+	155	11.14	337.01
	-O	120	8.63	382.38
	P+	208	14.95	347.88
	-P	44	3.16	208.36
	<b>TOTAL</b>	<b>1391</b>	<b>100.00</b>	<b>340.77</b>



Raport național clasificare pentru categoria "D"- carcase de femele care au fătat (vacii)

Perioada: sem I 2017

GRASIME	CONFORMAȚIE	NUMAR	PROCENT DIN TOTAL	GREUTATE MEDIE
1	E	0	0.00	0.00
	U	6	0.01	309.50
	R	532	0.73	291.55
	O+	4797	6.57	241.47
	-O	3919	5.37	217.62
	P+	11219	15.38	204.94
	-P	20688	28.35	178.96
	<b>TOTAL</b>	<b>41161</b>	<b>56.41</b>	<b>198.48</b>
2	E	0	0.00	0.00
	U	24	0.03	373.08
	R	1120	1.53	316.18
	O+	6289	8.62	269.57
	-O	4715	6.46	259.94
	P+	6602	9.05	229.90
	-P	1900	2.60	207.62
	<b>TOTAL</b>	<b>20650</b>	<b>28.30</b>	<b>251.64</b>
3	E	0	0.00	0.00
	U	29	0.04	397.18
	R	1098	1.50	344.92
	O+	4367	5.98	309.21
	-O	1730	2.37	291.03
	P+	1801	2.47	263.88
	-P	222	0.30	246.11
	<b>TOTAL</b>	<b>9247</b>	<b>12.67</b>	<b>299.98</b>
4	E	0	0.00	0.00
	U	33	0.05	420.86
	R	393	0.54	359.34
	O+	663	0.91	322.10
	-O	244	0.33	350.22
	P+	144	0.20	328.32
	-P	13	0.02	273.38
	<b>TOTAL</b>	<b>1490</b>	<b>2.04</b>	<b>338.89</b>
5	E	2	0.00	509.11
	U	23	0.03	426.10
	R	133	0.18	374.88
	O+	233	0.32	334.61
	-O	22	0.03	364.32
	P+	7	0.01	288.54
	-P	0	0.00	0.00
	<b>TOTAL</b>	<b>420</b>	<b>0.58</b>	<b>353.99</b>
TOTAL	E	2	0.00	509.11
	U	115	0.16	400.15
	R	3276	4.49	329.37
	O+	16349	22.41	274.97
	-O	10630	14.57	251.69
	P+	19773	27.10	219.57
	-P	22823	31.28	182.05
	<b>TOTAL</b>	<b>72968</b>	<b>100.00</b>	<b>230.15</b>



Raport național clasificare pentru categoria "E"- carcase ale altor bovine femele cu vârsta de 12 luni și mai mult (vițele)

Perioada: sem I 2017

GRASIME	CONFORMAȚIE	NUMAR	PROCENT DIN TOTAL	GREUTATE MEDIE
1	E	0	0.00	0.00
	U	7	0.05	320.63
	R	183	1.27	254.06
	O+	1101	7.64	224.21
	-O	1009	7.01	196.80
	P+	3792	26.33	174.33
	-P	1646	11.43	144.59
	<b>TOTAL</b>	<b>7738</b>	<b>53.73</b>	<b>180.05</b>
2	E	0	0.00	0.00
	U	18	0.12	309.53
	R	286	1.99	263.23
	O+	1392	9.67	244.95
	-O	1233	8.56	232.20
	P+	1103	7.66	199.38
	-P	102	0.71	191.11
	<b>TOTAL</b>	<b>4134</b>	<b>28.70</b>	<b>229.20</b>
3	E	0	0.00	0.00
	U	19	0.13	342.90
	R	616	4.28	311.32
	O+	764	5.30	275.31
	-O	330	2.29	251.80
	P+	210	1.46	221.96
	-P	12	0.08	238.48
	<b>TOTAL</b>	<b>1951</b>	<b>13.55</b>	<b>277.39</b>
4	E	0	0.00	0.00
	U	7	0.05	388.92
	R	245	1.70	328.75
	O+	185	1.28	290.79
	-O	48	0.33	286.83
	P+	19	0.13	254.09
	-P	2	0.01	164.84
	<b>TOTAL</b>	<b>506</b>	<b>3.51</b>	<b>308.28</b>
5	E	0	0.00	0.00
	U	1	0.01	294.98
	R	30	0.21	320.45
	O+	38	0.26	321.80
	-O	2	0.01	442.13
	P+	2	0.01	231.48
	-P	0	0.00	0.00
	<b>TOTAL</b>	<b>73</b>	<b>0.51</b>	<b>321.70</b>
TOTAL	E	0	0.00	0.00
	U	52	0.36	333.62
	R	1360	9.44	296.84
	O+	3480	24.16	248.33
	-O	2622	18.21	222.20
	P+	5126	35.59	181.99
	-P	1762	12.23	147.95
	<b>TOTAL</b>	<b>14402</b>	<b>100.00</b>	<b>212.57</b>





Raport național clasificare pentru categoria "Z"- carcase de bovine cu vârsta cuprinsă între 8 luni și mai puțin de 12 luni (tineret bovin)

Perioada: sem I 2017

GRASIME	CONFORMAȚIE	NUMAR	PROCENT DIN TOTAL	GREUTATE MEDIE
1	E	1	0.01	333.20
	U	8	0.10	238.58
	R	87	1.04	228.41
	O+	634	7.56	202.28
	-O	790	9.42	176.82
	P+	4259	50.81	148.52
	-P	1043	12.44	119.48
	<b>TOTAL</b>	<b>6822</b>	<b>81.38</b>	<b>153.51</b>
2	E	0	0.00	0.00
	U	6	0.07	230.70
	R	111	1.32	238.48
	O+	444	5.30	224.44
	-O	341	4.07	203.88
	P+	368	4.39	183.12
	-P	28	0.33	170.51
	<b>TOTAL</b>	<b>1298</b>	<b>15.48</b>	<b>207.39</b>
3	E	0	0.00	0.00
	U	2	0.02	370.44
	R	37	0.44	279.65
	O+	112	1.34	249.12
	-O	46	0.55	217.01
	P+	44	0.52	189.71
	-P	0	0.00	0.00
	<b>TOTAL</b>	<b>241</b>	<b>2.87</b>	<b>237.84</b>
4	E	0	0.00	0.00
	U	0	0.00	0.00
	R	6	0.07	291.28
	O+	10	0.12	236.82
	-O	1	0.01	206.19
	P+	2	0.02	263.67
	-P	0	0.00	0.00
	<b>TOTAL</b>	<b>19</b>	<b>0.23</b>	<b>255.23</b>
5	E	0	0.00	0.00
	U	0	0.00	0.00
	R	0	0.00	0.00
	O+	2	0.02	252.15
	-O	1	0.01	289.70
	P+	0	0.00	0.00
	-P	0	0.00	0.00
	<b>TOTAL</b>	<b>3</b>	<b>0.04</b>	<b>264.67</b>
TOTAL	E	1	0.01	333.20
	U	16	0.19	252.11
	R	241	2.87	242.48
	O+	1202	14.34	215.20
	-O	1179	14.06	186.33
	P+	4673	55.74	151.69
	-P	1071	12.78	120.82
	<b>TOTAL</b>	<b>8383</b>	<b>100.00</b>	<b>164.55</b>



Raport național clasificare toate categoriile de carcase de bovine cu vârsta de 8 luni sau mai mult

Perioada: sem I 2017

GRASIME	CONFORMAȚIE	NUMAR	PROCENT DIN TOTAL	GREUTATE MEDIE
1	E	3	0.00	409.57
	U	75	0.06	350.08
	R	1481	1.28	294.33
	O+	9170	7.92	242.06
	-O	8194	7.08	213.72
	P+	24811	21.43	187.20
	-P	25358	21.90	172.45
	<b>TOTAL</b>	<b>69092</b>	<b>59.68</b>	<b>194.69</b>
2	E	1	0.00	486.47
	U	116	0.10	372.39
	R	2120	1.83	310.18
	O+	9994	8.63	266.13
	-O	7340	6.34	252.30
	P+	8800	7.60	225.50
	-P	2124	1.83	205.78
	<b>TOTAL</b>	<b>30495</b>	<b>26.34</b>	<b>250.35</b>
3	E	0	0.00	0.00
	U	89	0.08	400.72
	R	2714	2.34	333.71
	O+	5936	5.13	304.29
	-O	2301	1.99	284.99
	P+	2187	1.89	259.29
	-P	237	0.20	245.15
	<b>TOTAL</b>	<b>13464</b>	<b>11.63</b>	<b>299.21</b>
4	E	0	0.00	0.00
	U	54	0.05	415.46
	R	776	0.67	347.06
	O+	892	0.77	314.12
	-O	303	0.26	340.09
	P+	170	0.15	317.44
	-P	16	0.01	260.77
	<b>TOTAL</b>	<b>2211</b>	<b>1.91</b>	<b>331.58</b>
5	E	2	0.00	509.11
	U	27	0.02	428.25
	R	166	0.14	365.71
	O+	275	0.24	332.14
	-O	26	0.02	363.90
	P+	9	0.01	275.86
	-P	0	0.00	0.00
	<b>TOTAL</b>	<b>505</b>	<b>0.44</b>	<b>349.65</b>
TOTAL	E	6	0.01	455.57
	U	361	0.31	385.36
	R	7257	6.27	320.96
	O+	26267	22.69	268.67
	-O	18164	15.69	240.66
	P+	35977	31.08	201.59
	-P	27735	23.96	175.67
	<b>TOTAL</b>	<b>115767</b>	<b>100.00</b>	<b>224.80</b>