

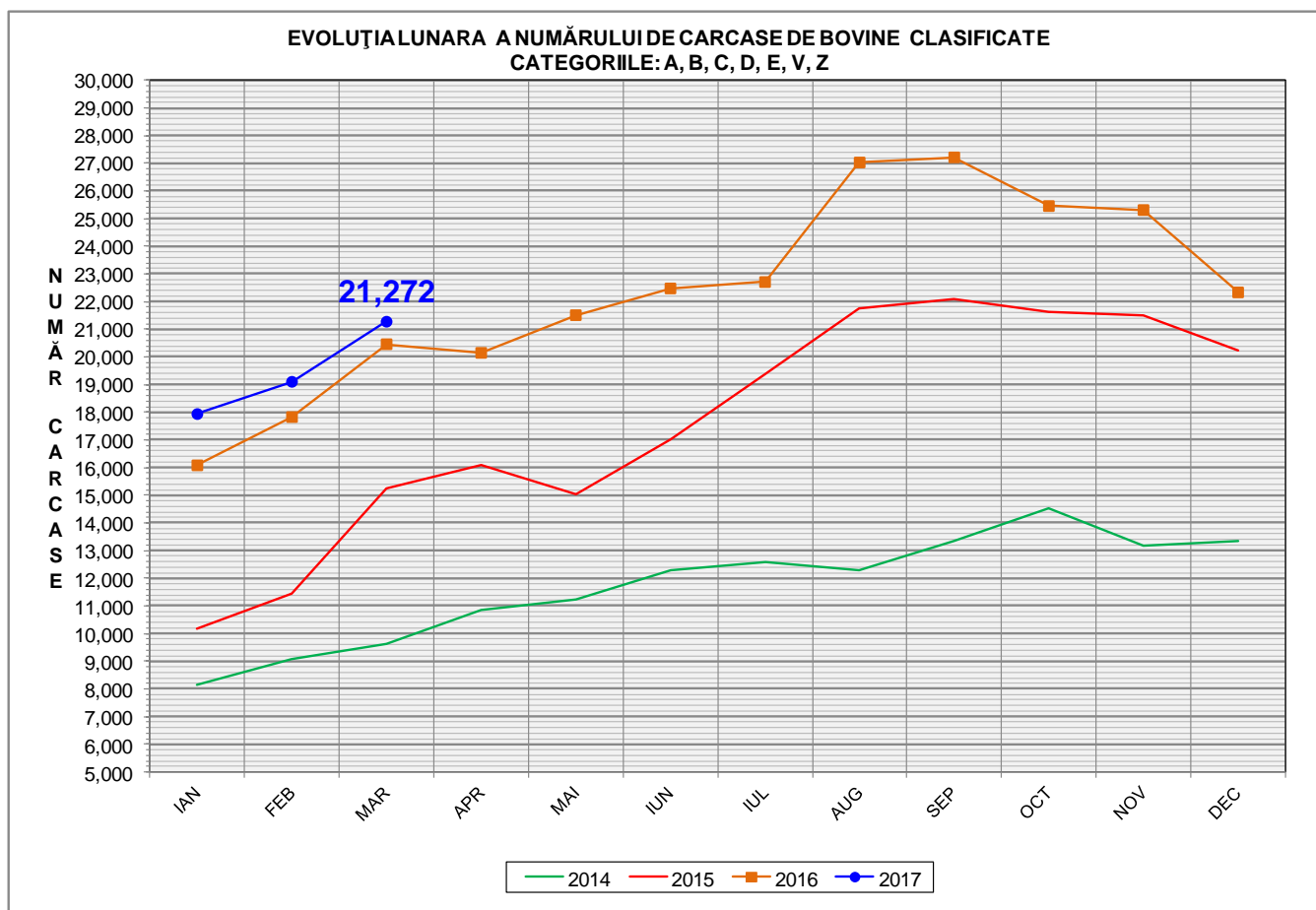

# Rezultatele clasificării carcaselor de bovine

## Martie 2017



% Modificare	
1 LUNĂ	1 AN
11.4%	4.0%

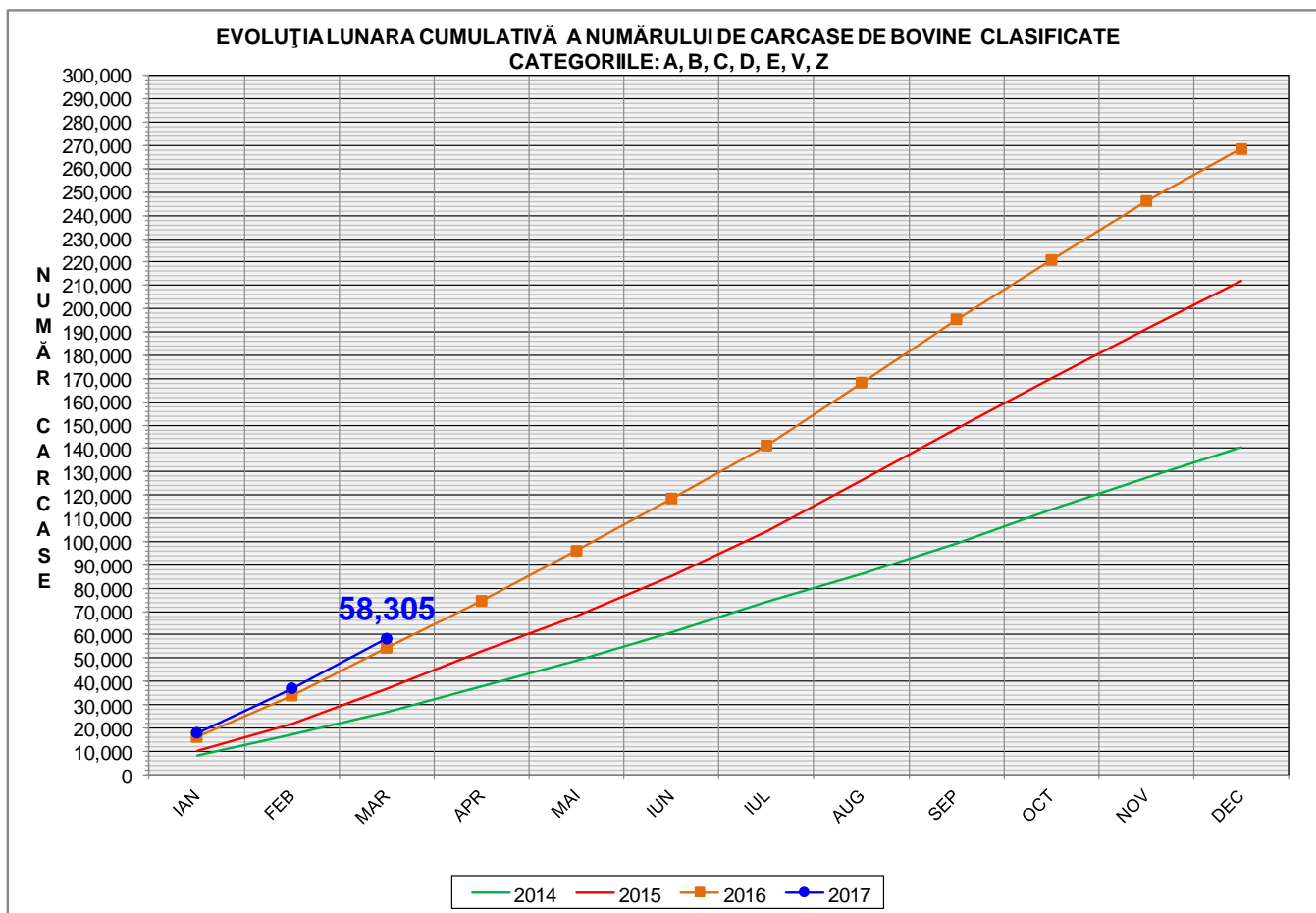

<b>% Modificare</b>
<b>1 AN</b>
<b>7.2%</b>

FLUCTUAȚIA LUNARĂ A DISTRIBUȚIEI CATEGORIILOR DE CARCASE CLASIFICATE

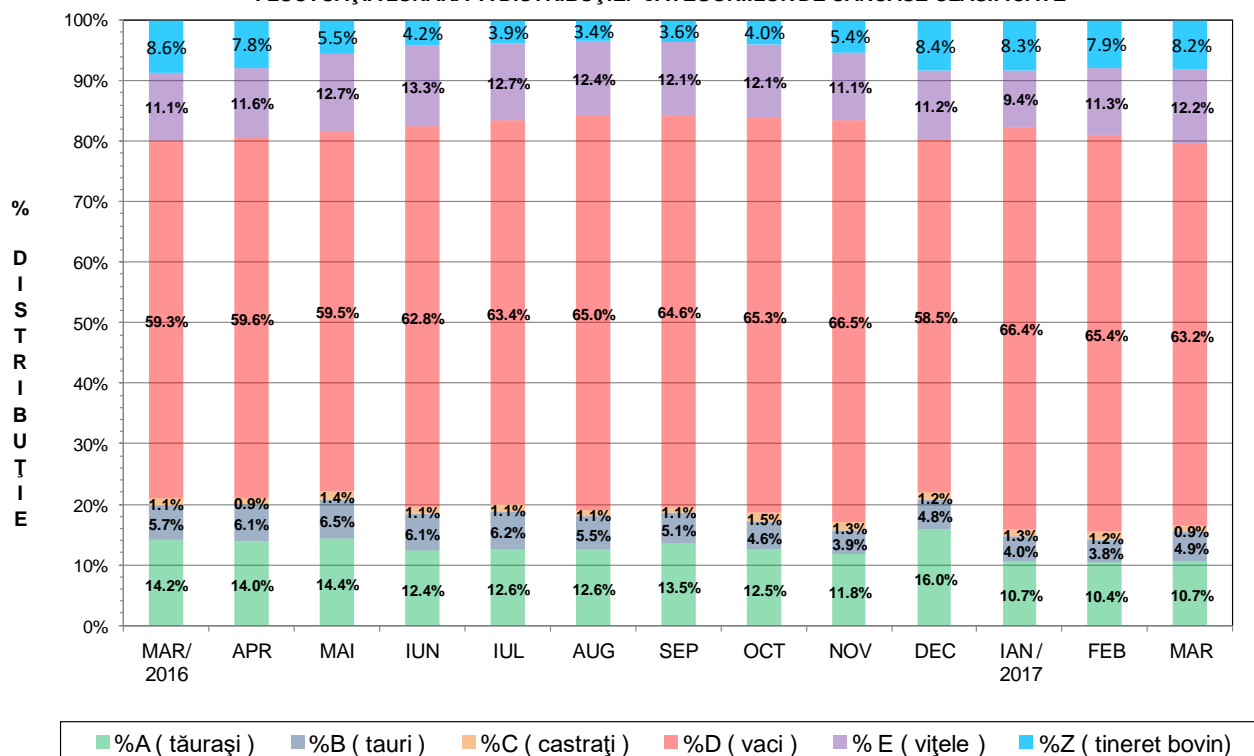



## Raport național clasificare carcase de bovine cu vârsta de 8 luni sau mai mult, conform grilei UE extinsă

Luna: martie-17

"A"- CARCASE DE MASCULI NECASTRĂȚI CU VÂRSTA CUPRINSĂ ÎNȚRE 12 LUNI ȘI MAI PUȚIN DE 24 DE LUNI (TĂURĂȘI)													
CONFORMAȚIE	GRĂSIMI										TOTAL		
	1		2		3		4		5		NUMĂR	% DIN TOTAL	GREUTATE MEDIE
E	0	0.00	0	0.00	0	0.00	0	0.00	0	0.00	0	0.00	0.00
U	8	0.36	10	0.46	3	0.14	0	0.00	0	0.00	21	0.96	378.06
R	65	2.96	70	3.19	29	1.32	4	0.18	0	0.00	168	7.65	311.49
O+	321	14.62	221	10.07	68	3.10	1	0.05	0	0.00	611	27.84	270.78
-O	303	13.80	118	5.38	11	0.50	0	0.00	0	0.00	432	19.68	232.53
P+	660	30.07	79	3.60	15	0.68	1	0.05	0	0.00	755	34.40	191.32
-P	202	9.20	6	0.27	0	0.00	0	0.00	0	0.00	208	9.48	142.14
<b>TOTAL</b>	<b>1559</b>	<b>71.03</b>	<b>504</b>	<b>22.96</b>	<b>126</b>	<b>5.74</b>	<b>6</b>	<b>0.27</b>	<b>0</b>	<b>0.00</b>	<b>2195</b>	<b>100.00</b>	<b>227.87</b>

"B"- CARCASE DE MASCULI NECASTRĂȚI CU VÂRSTA DE 24 DE LUNI ȘI MAI MULT (TAURI)													
CONFORMAȚIE	GRĂSIMI										TOTAL		
	1		2		3		4		5		NUMĂR	% DIN TOTAL	GREUTATE MEDIE
E	1	0.10	0	0.00	0	0.00	0	0.00	0	0.00	1	0.10	467.26
U	6	0.60	6	0.60	1	0.10	2	0.20	1	0.10	16	1.59	404.46
R	34	3.38	38	3.78	26	2.58	3	0.30	0	0.00	101	10.04	346.05
O+	137	13.62	141	14.02	54	5.37	1	0.10	0	0.00	333	33.10	292.81
-O	136	13.52	44	4.37	7	0.70	0	0.00	0	0.00	187	18.59	267.22
P+	194	19.28	23	2.29	11	1.09	0	0.00	0	0.00	228	22.66	213.16
-P	136	13.52	3	0.30	1	0.10	0	0.00	0	0.00	140	13.92	172.04
<b>TOTAL</b>	<b>644</b>	<b>64.02</b>	<b>255</b>	<b>25.35</b>	<b>100</b>	<b>9.94</b>	<b>6</b>	<b>0.60</b>	<b>1</b>	<b>0.10</b>	<b>1006</b>	<b>100.00</b>	<b>260.49</b>

"C"- CARCASE DE MASCULI CASTRAȚI CU VÂRSTA DE 12 LUNI ȘI MAI MULT (BOI)													
CONFORMAȚIE	GRĂSIMI										TOTAL		
	1		2		3		4		5		NUMĂR	% DIN TOTAL	GREUTATE MEDIE
E	0	0.00	0	0.00	0	0.00	0	0.00	0	0.00	0	0.00	0.00
U	0	0.00	0	0.00	0	0.00	0	0.00	0	0.00	0	0.00	0.00
R	2	1.10	9	4.97	56	30.94	28	15.47	0	0.00	95	52.49	332.97
O+	5	2.76	2	1.10	7	3.87	2	1.10	0	0.00	16	8.84	344.03
-O	2	1.10	8	4.42	7	3.87	0	0.00	0	0.00	17	9.39	392.17
P+	11	6.08	23	12.71	10	5.52	0	0.00	0	0.00	44	24.31	343.35
-P	6	3.31	3	1.66	0	0.00	0	0.00	0	0.00	9	4.97	220.50
<b>TOTAL</b>	<b>26</b>	<b>14.36</b>	<b>45</b>	<b>24.86</b>	<b>80</b>	<b>44.20</b>	<b>30</b>	<b>16.57</b>	<b>0</b>	<b>0.00</b>	<b>181</b>	<b>100.00</b>	<b>336.44</b>

"D"- CARCASE DE FEMELE CARE AU FĂTAT (VACI)													
CONFORMAȚIE	GRĂSIMI										TOTAL		
	1		2		3		4		5		NUMĂR	% DIN TOTAL	GREUTATE MEDIE
E	0	0.00	0	0.00	0	0.00	0	0.00	2	0.02	2	0.02	509.11
U	2	0.02	4	0.03	5	0.04	5	0.04	6	0.05	22	0.17	391.63
R	70	0.54	222	1.71	230	1.77	95	0.73	45	0.35	662	5.09	332.63
O+	828	6.36	1109	8.52	786	6.04	144	1.11	57	0.44	2924	22.46	275.50
-O	662	5.09	860	6.61	274	2.10	50	0.38	9	0.07	1855	14.25	257.24
P+	1994	15.32	1064	8.17	343	2.64	14	0.11	2	0.02	3417	26.25	220.54
-P	3805	29.23	311	2.39	17	0.13	2	0.02	0	0.00	4135	31.77	179.22
<b>TOTAL</b>	<b>7361</b>	<b>56.55</b>	<b>3570</b>	<b>27.43</b>	<b>1655</b>	<b>12.71</b>	<b>310</b>	<b>2.38</b>	<b>121</b>	<b>0.93</b>	<b>13017</b>	<b>100.00</b>	<b>231.02</b>

"E"- CARCASE ALE ALTOR BOVINE FEMELE CU VÂRSTA DE 12 LUNI ȘI MAI MULT (VITELE)													
CONFORMAȚIE	GRĂSIMI										TOTAL		
	1		2		3		4		5		NUMĂR	% DIN TOTAL	GREUTATE MEDIE
E	0	0.00	0	0.00	0	0.00	0	0.00	0	0.00	0	0.00	0.00
U	3	0.12	2	0.08	4	0.16	1	0.04	0	0.00	10	0.40	358.26
R	29	1.16	61	2.43	134	5.34	43	1.71	10	0.40	277	11.04	292.94
O+	206	8.21	238	9.49	130	5.18	29	1.16	21	0.84	624	24.88	247.49
-O	142	5.66	229	9.13	57	2.27	6	0.24	0	0.00	434	17.30	227.83
P+	639	25.48	184	7.34	42	1.67	3	0.12	0	0.00	868	34.61	180.68
-P	280	11.16	14	0.56	1	0.04	0	0.00	0	0.00	295	11.76	148.83
<b>TOTAL</b>	<b>1299</b>	<b>51.79</b>	<b>728</b>	<b>29.03</b>	<b>368</b>	<b>14.67</b>	<b>82</b>	<b>3.27</b>	<b>31</b>	<b>1.24</b>	<b>2508</b>	<b>100.00</b>	<b>214.82</b>

"Z"- CARCASE DE BOVINE CU VÂRSTA CUPRINSĂ ÎNȚRE 8 LUNI ȘI MAI PUȚIN DE 12 LUNI (TINERET BOVIN)													
CONFORMAȚIE	GRĂSIMI										TOTAL		
	1		2		3		4		5		NUMĂR	% DIN TOTAL	GREUTATE MEDIE
E	0	0.00	0	0.00	0	0.00	0	0.00	0	0.00	0	0.00	0.00
U	2	0.12	2	0.12	1	0.06	0	0.00	0	0.00	5	0.30	303.10
R	15	0.89	19	1.12	6	0.35	0	0.00	0	0.00	40	2.36	229.62
O+	115	6.80	86	5.08	20	1.18	1	0.06	0	0.00	222	13.12	210.48
-O	159	9.40	94	5.56	8	0.47	0	0.00	1	0.06	262	15.48	190.46
P+	850	50.24	88	5.20	7	0.41	0	0.00	0	0.00	945	55.85	150.54
-P	216	12.77	2	0.12	0	0.00	0	0.00	0	0.00	218	12.88	119.37
<b>TOTAL</b>	<b>1357</b>	<b>80.20</b>	<b>291</b>	<b>17.20</b>	<b>42</b>	<b>2.48</b>	<b>1</b>	<b>0.06</b>	<b>1</b>	<b>0.06</b>	<b>1692</b>	<b>100.00</b>	<b>162.89</b>

TOATE CATEGORIILE													
CONFORMAȚIE	GRĂSIMI										TOTAL		
	1		2		3		4		5		NUMĂR	% DIN TOTAL	GREUTATE MEDIE
E	1	0.00	0	0.00	0	0.00	0	0.00	2	0.01	3	0.01	495.16
U	21	0.10	24	0.12	14	0.07	8	0.04	7	0.03	74	0.36	380.06
R	215	1.04	419	2.03	481	2.34	173	0.84	55	0.27	1343	6.52	319.76
O+	1612	7.83	1797	8.72	1065	5.17	178	0.86	78	0.38	4730	22.96	269.59
-O	1404	6.82	1353	6.57	364	1.77	56	0.27	10	0.05	3187	15.47	245.70
P+	4348	21.11	1461	7.09	428	2.08	18	0.09	2	0.01	6257	30.38	201.51
-P	4645	22.55	339	1.65	19	0.09	2	0.01	0	0.00	5005	24.30	173.16
<b>TOTAL</b>	<b>12246</b>	<b>59.45</b>	<b>5393</b>	<b>26.18</b>	<b>2371</b>	<b>11.51</b>	<b>435</b>	<b>2.11</b>	<b>154</b>	<b>0.75</b>	<b>20599</b>	<b>100.00</b>	<b>225.48</b>



**Raport național clasificare pentru categoria "A" - carcase de masculi necastrați cu vârsta cuprinsă între 12 luni și mai puțin de 24 de luni (tăurași)**

Luna: martie-17

GRASIME	CONFORMAȚIE	NUMAR	PROCENT DIN TOTAL	GREUTATE MEDIE
1	E	0	0.00	0.00
	U	8	0.36	342.57
	R	65	2.96	292.50
	O+	321	14.62	256.58
	-O	303	13.80	225.45
	P+	660	30.07	186.37
	-P	202	9.20	141.11
	<b>TOTAL</b>	<b>1559</b>	<b>71.03</b>	<b>207.79</b>
2	E	0	0.00	0.00
	U	10	0.46	395.77
	R	70	3.19	314.96
	O+	221	10.07	274.94
	-O	118	5.38	248.67
	P+	79	3.60	226.82
	-P	6	0.27	176.76
	<b>TOTAL</b>	<b>504</b>	<b>22.96</b>	<b>268.03</b>
3	E	0	0.00	0.00
	U	3	0.14	413.69
	R	29	1.32	341.95
	O+	68	3.10	323.72
	-O	11	0.50	254.59
	P+	15	0.68	205.26
	-P	0	0.00	0.00
	<b>TOTAL</b>	<b>126</b>	<b>5.74</b>	<b>309.92</b>
4	E	0	0.00	0.00
	U	0	0.00	0.00
	R	4	0.18	338.48
	O+	1	0.05	307.50
	-O	0	0.00	0.00
	P+	1	0.05	443.94
	-P	0	0.00	0.00
	<b>TOTAL</b>	<b>6</b>	<b>0.27</b>	<b>350.89</b>
TOTAL	E	0	0.00	0.00
	U	21	0.96	378.06
	R	168	7.65	311.49
	O+	611	27.84	270.78
	-O	432	19.68	232.53
	P+	755	34.40	191.32
	-P	208	9.48	142.14
	<b>TOTAL</b>	<b>2195</b>	<b>100.00</b>	<b>227.87</b>



Raport național clasificare pentru categoria "B"- carcase de masculi necastrați cu vârsta de 24 de luni și mai mult (tauri)

Luna: martie-17

GRASIME	CONFORMAȚIE	NUMAR	PROCENT DIN TOTAL	GREUTATE MEDIE
1	E	1	0.10	467.26
	U	6	0.60	373.08
	R	34	3.38	337.49
	O+	137	13.62	276.09
	-O	136	13.52	269.38
	P+	194	19.28	210.81
	-P	136	13.52	170.11
	<b>TOTAL</b>	<b>644</b>	<b>64.02</b>	<b>237.07</b>
2	E	0	0.00	0.00
	U	6	0.60	393.85
	R	38	3.78	335.87
	O+	141	14.02	293.08
	-O	44	4.37	261.50
	P+	23	2.29	229.71
	-P	3	0.30	255.13
	<b>TOTAL</b>	<b>255</b>	<b>25.35</b>	<b>290.21</b>
3	E	0	0.00	0.00
	U	1	0.10	536.06
	R	26	2.58	358.22
	O+	54	5.37	333.44
	-O	7	0.70	261.27
	P+	11	1.09	219.97
	-P	1	0.10	186.20
	<b>TOTAL</b>	<b>100</b>	<b>9.94</b>	<b>322.90</b>
4	E	0	0.00	0.00
	U	2	0.20	452.75
	R	3	0.30	466.39
	O+	1	0.10	352.41
	-O	0	0.00	0.00
	P+	0	0.00	0.00
	-P	0	0.00	0.00
	<b>TOTAL</b>	<b>6</b>	<b>0.60</b>	<b>442.85</b>
5	E	0	0.00	0.00
	U	1	0.10	428.26
	R	0	0.00	0.00
	O+	0	0.00	0.00
	-O	0	0.00	0.00
	P+	0	0.00	0.00
	-P	0	0.00	0.00
	<b>TOTAL</b>	<b>1</b>	<b>0.10</b>	<b>428.26</b>
TOTAL	E	1	0.10	467.26
	U	16	1.59	404.46
	R	101	10.04	346.05
	O+	333	33.10	292.81
	-O	187	18.59	267.22
	P+	228	22.66	213.16
	-P	140	13.92	172.04
	<b>TOTAL</b>	<b>1006</b>	<b>100.00</b>	<b>260.49</b>



Raport național clasificare pentru categoria "C" - carcase de masculi castrați cu vârsta de 12 luni și mai mult (boi)

Luna: martie-17

GRASIME	CONFORMAȚIE	NUMAR	PROCENT DIN TOTAL	GREUTATE MEDIE
1	E	0	0.00	0.00
	U	0	0.00	0.00
	R	2	1.10	239.61
	O+	5	2.76	286.16
	-O	2	1.10	291.06
	P+	11	6.08	275.45
	-P	6	3.31	211.60
	<b>TOTAL</b>	<b>26</b>	<b>14.36</b>	<b>261.22</b>
2	E	0	0.00	0.00
	U	0	0.00	0.00
	R	9	4.97	376.91
	O+	2	1.10	288.76
	-O	8	4.42	417.86
	P+	23	12.71	334.79
	-P	3	1.66	238.30
	<b>TOTAL</b>	<b>45</b>	<b>24.86</b>	<b>349.50</b>
3	E	0	0.00	0.00
	U	0	0.00	0.00
	R	56	30.94	332.16
	O+	7	3.87	390.66
	-O	7	3.87	391.71
	P+	10	5.52	437.73
	-P	0	0.00	0.00
	<b>TOTAL</b>	<b>80</b>	<b>44.20</b>	<b>355.68</b>
4	E	0	0.00	0.00
	U	0	0.00	0.00
	R	28	15.47	327.15
	O+	2	1.10	380.73
	-O	0	0.00	0.00
	P+	0	0.00	0.00
	-P	0	0.00	0.00
	<b>TOTAL</b>	<b>30</b>	<b>16.57</b>	<b>330.72</b>
TOTAL	E	0	0.00	0.00
	U	0	0.00	0.00
	R	95	52.49	332.97
	O+	16	8.84	344.03
	-O	17	9.39	392.17
	P+	44	24.31	343.35
	-P	9	4.97	220.50
	<b>TOTAL</b>	<b>181</b>	<b>100.00</b>	<b>336.44</b>



Raport național clasificare pentru categoria "D"- carcase de femele care au fătat (vacii)

Luna: martie-17

GRASIME	CONFORMAȚIE	NUMAR	PROCENT DIN TOTAL	GREUTATE MEDIE
1	E	0	0.00	0.00
	U	2	0.02	307.83
	R	70	0.54	287.74
	O+	828	6.36	240.13
	-O	662	5.09	218.58
	P+	1994	15.32	206.26
	-P	3805	29.23	177.27
	<b>TOTAL</b>	<b>7361</b>	<b>56.55</b>	<b>196.99</b>
2	E	0	0.00	0.00
	U	4	0.03	340.89
	R	222	1.71	309.43
	O+	1109	8.52	268.86
	-O	860	6.61	266.31
	P+	1064	8.17	232.02
	-P	311	2.39	198.68
	<b>TOTAL</b>	<b>3570</b>	<b>27.43</b>	<b>253.76</b>
3	E	0	0.00	0.00
	U	5	0.04	387.45
	R	230	1.77	343.49
	O+	786	6.04	309.59
	-O	274	2.10	298.57
	P+	343	2.64	263.00
	-P	17	0.13	246.94
	<b>TOTAL</b>	<b>1655</b>	<b>12.71</b>	<b>302.41</b>
4	E	0	0.00	0.00
	U	5	0.04	432.66
	R	95	0.73	366.46
	O+	144	1.11	316.98
	-O	50	0.38	367.51
	P+	14	0.11	338.35
	-P	2	0.02	297.43
	<b>TOTAL</b>	<b>310</b>	<b>2.38</b>	<b>343.00</b>
5	E	2	0.02	509.11
	U	6	0.05	422.70
	R	45	0.35	389.97
	O+	57	0.44	343.66
	-O	9	0.07	363.91
	P+	2	0.02	234.37
	-P	0	0.00	0.00
	<b>TOTAL</b>	<b>121</b>	<b>0.93</b>	<b>367.24</b>
TOTAL	E	2	0.02	509.11
	U	22	0.17	391.63
	R	662	5.09	332.63
	O+	2924	22.46	275.50
	-O	1855	14.25	257.24
	P+	3417	26.25	220.54
	-P	4135	31.77	179.22
	<b>TOTAL</b>	<b>13017</b>	<b>100.00</b>	<b>231.02</b>





Raport național clasificare pentru categoria "E"- carcase ale altor bovine femele cu vârsta de 12 luni și mai mult (vițele)

Luna: martie-17

GRASIME	CONFORMAȚIE	NUMAR	PROCENT DIN TOTAL	GREUTATE MEDIE
1	E	0	0.00	0.00
	U	3	0.12	320.86
	R	29	1.16	249.36
	O+	206	8.21	224.06
	-O	142	5.66	201.13
	P+	639	25.48	173.51
	-P	280	11.16	144.69
	<b>TOTAL</b>	<b>1299</b>	<b>51.79</b>	<b>180.37</b>
2	E	0	0.00	0.00
	U	2	0.08	304.29
	R	61	2.43	258.16
	O+	238	9.49	244.94
	-O	229	9.13	233.92
	P+	184	7.34	196.39
	-P	14	0.56	225.54
	<b>TOTAL</b>	<b>728</b>	<b>29.03</b>	<b>230.10</b>
3	E	0	0.00	0.00
	U	4	0.16	384.65
	R	134	5.34	306.90
	O+	130	5.18	272.63
	-O	57	2.27	262.51
	P+	42	1.67	215.55
	-P	1	0.04	233.63
	<b>TOTAL</b>	<b>368</b>	<b>14.67</b>	<b>278.14</b>
4	E	0	0.00	0.00
	U	1	0.04	472.85
	R	43	1.71	323.37
	O+	29	1.16	277.10
	-O	6	0.24	297.95
	P+	3	0.12	257.06
	-P	0	0.00	0.00
	<b>TOTAL</b>	<b>82</b>	<b>3.27</b>	<b>304.54</b>
5	E	0	0.00	0.00
	U	0	0.00	0.00
	R	10	0.40	313.44
	O+	21	0.84	309.70
	-O	0	0.00	0.00
	P+	0	0.00	0.00
	-P	0	0.00	0.00
	<b>TOTAL</b>	<b>31</b>	<b>1.24</b>	<b>310.91</b>
TOTAL	E	0	0.00	0.00
	U	10	0.40	358.26
	R	277	11.04	292.94
	O+	624	24.88	247.49
	-O	434	17.30	227.83
	P+	868	34.61	180.68
	-P	295	11.76	148.83
	<b>TOTAL</b>	<b>2508</b>	<b>100.00</b>	<b>214.82</b>



Raport național clasificare pentru categoria "Z"- carcase de bovine cu vârsta cuprinsă între 8 luni și mai puțin de 12 luni (tineret bovin)

Luna: martie-17

GRASIME	CONFORMAȚIE	NUMAR	PROCENT DIN TOTAL	GREUTATE MEDIE
1	E	0	0.00	0.00
	U	2	0.12	327.91
	R	15	0.89	211.12
	O+	115	6.80	196.82
	-O	159	9.40	179.91
	P+	850	50.24	146.83
	-P	216	12.77	119.14
	<b>TOTAL</b>	<b>1357</b>	<b>80.20</b>	<b>151.52</b>
2	E	0	0.00	0.00
	U	2	0.12	226.98
	R	19	1.12	232.07
	O+	86	5.08	222.01
	-O	94	5.56	205.08
	P+	88	5.20	183.37
	-P	2	0.12	143.87
	<b>TOTAL</b>	<b>291</b>	<b>17.20</b>	<b>205.01</b>
3	E	0	0.00	0.00
	U	1	0.06	405.72
	R	6	0.35	268.09
	O+	20	1.18	238.90
	-O	8	0.47	216.06
	P+	7	0.41	188.08
	-P	0	0.00	0.00
	<b>TOTAL</b>	<b>42</b>	<b>2.48</b>	<b>234.22</b>
4	E	0	0.00	0.00
	U	0	0.00	0.00
	R	0	0.00	0.00
	O+	1	0.06	220.10
	-O	0	0.00	0.00
	P+	0	0.00	0.00
	-P	0	0.00	0.00
	<b>TOTAL</b>	<b>1</b>	<b>0.06</b>	<b>220.10</b>
5	E	0	0.00	0.00
	U	0	0.00	0.00
	R	0	0.00	0.00
	O+	0	0.00	0.00
	-O	1	0.06	289.70
	P+	0	0.00	0.00
	-P	0	0.00	0.00
	<b>TOTAL</b>	<b>1</b>	<b>0.06</b>	<b>289.70</b>
TOTAL	E	0	0.00	0.00
	U	5	0.30	303.10
	R	40	2.36	229.62
	O+	222	13.12	210.48
	-O	262	15.48	190.46
	P+	945	55.85	150.54
	-P	218	12.88	119.37
	<b>TOTAL</b>	<b>1692</b>	<b>100.00</b>	<b>162.89</b>



## Raport național clasificare toate categoriile de carcase de bovine cu vârsta de 8 luni sau mai mult

Luna: martie-17

GRASIME	CONFORMAȚIE	NUMAR	PROCENT DIN TOTAL	GREUTATE MEDIE
1	E	1	0.00	467.26
	U	21	0.10	343.48
	R	215	1.04	286.08
	O+	1612	7.83	241.46
	-O	1404	6.82	218.94
	P+	4348	21.11	187.19
	-P	4645	22.55	170.86
	<b>TOTAL</b>	<b>12246</b>	<b>59.45</b>	<b>193.81</b>
2	E	0	0.00	0.00
	U	24	0.12	364.45
	R	419	2.03	303.23
	O+	1797	8.72	266.12
	-O	1353	6.57	255.78
	P+	1461	7.09	225.90
	-P	339	1.65	199.93
	<b>TOTAL</b>	<b>5393</b>	<b>26.18</b>	<b>251.79</b>
3	E	0	0.00	0.00
	U	14	0.07	404.19
	R	481	2.34	331.74
	O+	1065	5.17	306.40
	-O	364	1.77	290.86
	P+	428	2.08	258.07
	-P	19	0.09	243.05
	<b>TOTAL</b>	<b>2371</b>	<b>11.51</b>	<b>300.50</b>
4	E	0	0.00	0.00
	U	8	0.04	442.70
	R	173	0.84	350.47
	O+	178	0.86	310.80
	-O	56	0.27	360.06
	P+	18	0.09	330.67
	-P	2	0.01	297.43
	<b>TOTAL</b>	<b>435</b>	<b>2.11</b>	<b>336.11</b>
5	E	2	0.01	509.11
	U	7	0.03	423.50
	R	55	0.27	376.06
	O+	78	0.38	334.52
	-O	10	0.05	356.49
	P+	2	0.01	234.37
	-P	0	0.00	0.00
	<b>TOTAL</b>	<b>154</b>	<b>0.75</b>	<b>355.79</b>
TOTAL	E	3	0.01	495.16
	U	74	0.36	380.06
	R	1343	6.52	319.76
	O+	4730	22.96	269.59
	-O	3187	15.47	245.70
	P+	6257	30.38	201.51
	-P	5005	24.30	173.16
	<b>TOTAL</b>	<b>20599</b>	<b>100.00</b>	<b>225.48</b>