

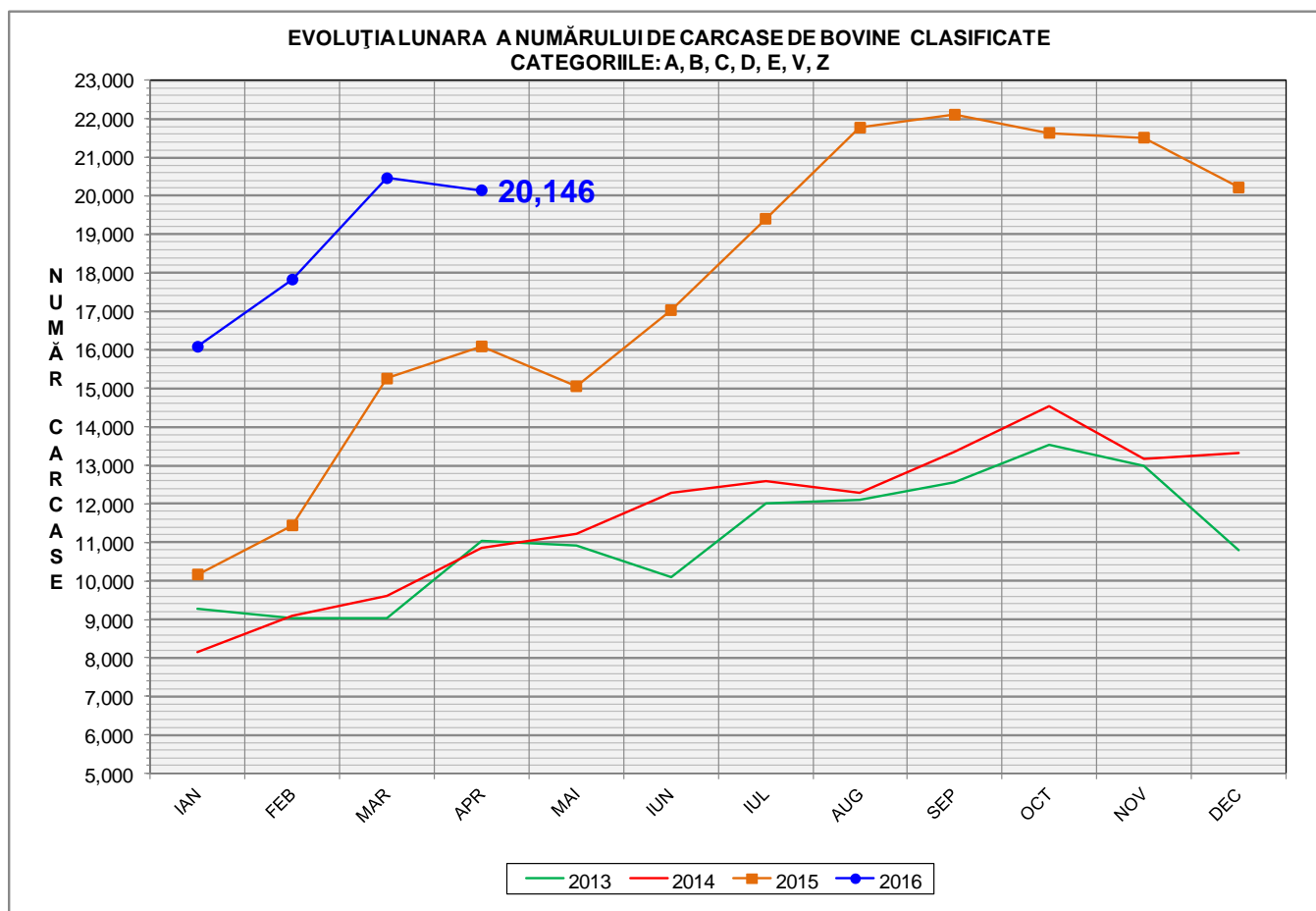

# Rezultatele clasificării carcaselor de bovine

## Aprilie 2016



% Modificare	
1 LUNĂ	1 AN
-1.5%	25.2%

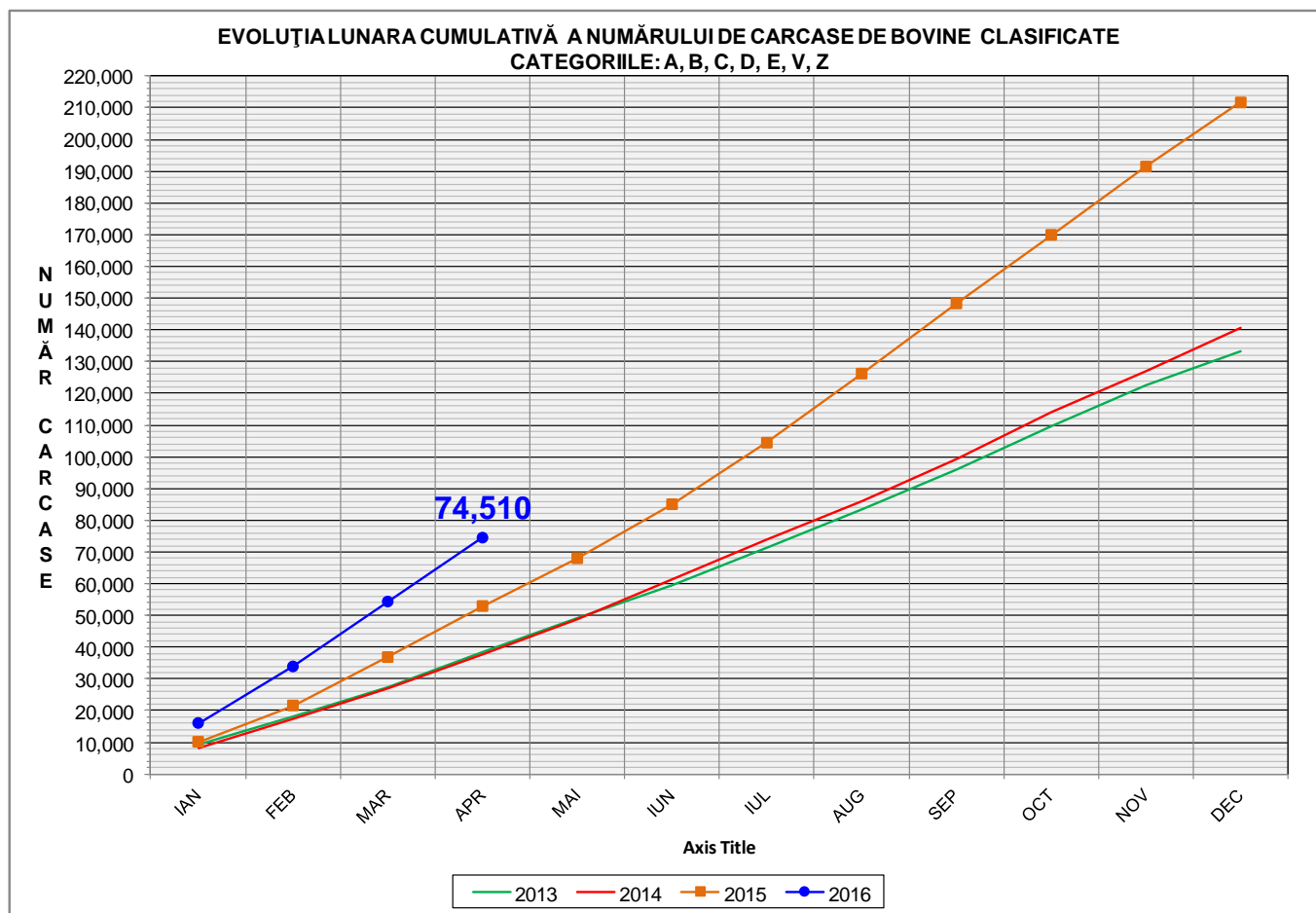

<b>% Modificare</b>
<b>1 AN</b>
<b>40.7%</b>

FLUCTUAȚIA LUNARĂ A DISTRIBUȚIEI CATEGORIILOR DE CARCASE CLASIFICATE

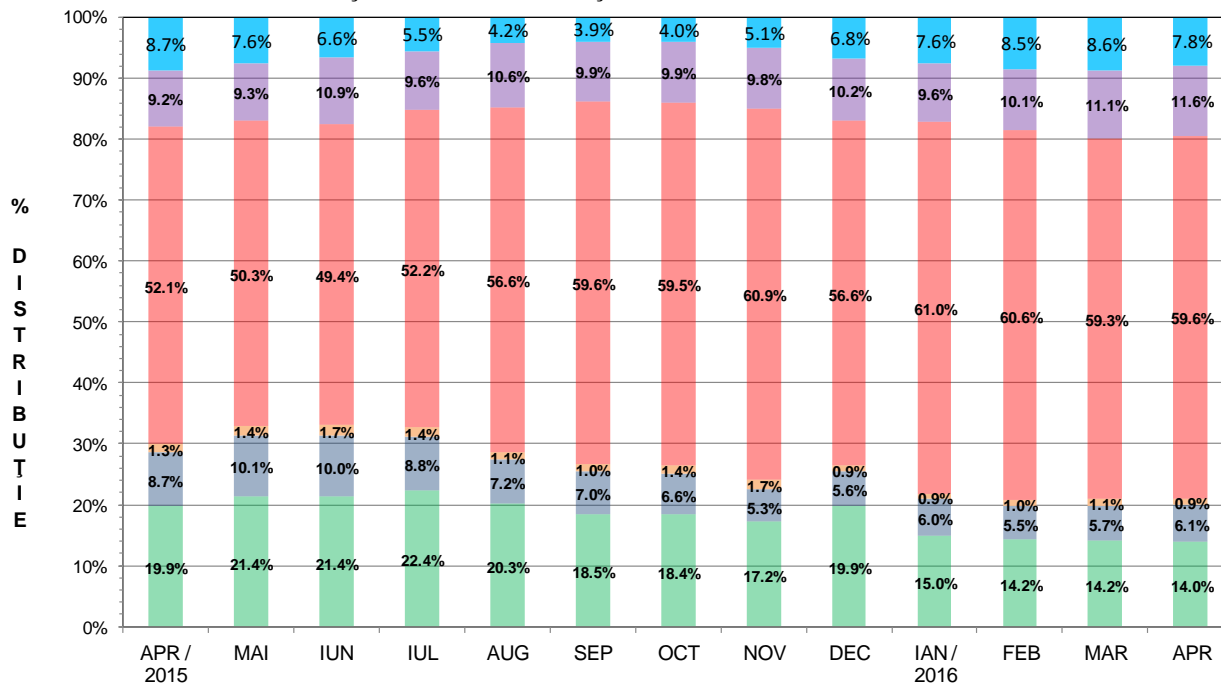

■ %A (tăurași) ■ %B (tauri) ■ %C (castrați) ■ %D (vacii) ■ %E (vițele) ■ %Z (tineret bovin)





Raport național clasificare pentru categoria "A"- carcase de masculi necastrați cu vârsta cuprinsă între 12 luni și mai puțin de 24 de luni (tăurași)

Luna: Aprilie-16

GRASIME	CONFORMAȚIE	NUMAR	PROCENT DIN TOTAL	GREUTATE MEDIE
1	E	0	0.00	0.00
	U	7	0.25	330.66
	R	89	3.23	308.87
	O+	353	12.82	245.30
	-O	362	13.15	233.45
	P+	1035	37.60	182.15
	-P	268	9.73	144.53
	<b>TOTAL</b>	<b>2114</b>	<b>76.79</b>	<b>202.54</b>
2	E	0	0.00	0.00
	U	21	0.76	339.10
	R	75	2.72	319.70
	O+	212	7.70	269.83
	-O	119	4.32	255.08
	P+	74	2.69	228.51
	-P	3	0.11	187.18
	<b>TOTAL</b>	<b>504</b>	<b>18.31</b>	<b>270.10</b>
3	E	0	0.00	0.00
	U	8	0.29	337.81
	R	50	1.82	331.49
	O+	60	2.18	295.98
	-O	11	0.40	253.90
	P+	4	0.15	237.72
	-P	0	0.00	0.00
	<b>TOTAL</b>	<b>133</b>	<b>4.83</b>	<b>306.61</b>
4	E	0	0.00	0.00
	U	1	0.04	439.04
	R	0	0.00	0.00
	O+	0	0.00	0.00
	-O	0	0.00	0.00
	P+	0	0.00	0.00
	-P	0	0.00	0.00
	<b>TOTAL</b>	<b>1</b>	<b>0.04</b>	<b>439.04</b>
5	E	0	0.00	0.00
	U	0	0.00	0.00
	R	0	0.00	0.00
	O+	0	0.00	0.00
	-O	1	0.04	240.10
	P+	0	0.00	0.00
	-P	0	0.00	0.00
	<b>TOTAL</b>	<b>1</b>	<b>0.04</b>	<b>240.10</b>
TOTAL	E	0	0.00	0.00
	U	37	1.34	339.92
	R	214	7.77	317.95
	O+	625	22.70	258.49
	-O	493	17.91	239.14
	P+	1113	40.43	185.43
	-P	271	9.84	145.00
	<b>TOTAL</b>	<b>2753</b>	<b>100.00</b>	<b>220.03</b>



**Raport național clasificare pentru categoria "B"- carcase de masculi necastrați cu vârsta de 24 de luni și mai mult (tauri)**

Luna: Aprilie-16

GRASIME	CONFORMAȚIE	NUMAR	PROCENT DIN TOTAL	GREUTATE MEDIE
1	E	0	0.00	0.00
	U	4	0.34	435.59
	R	37	3.10	384.74
	O+	177	14.84	278.68
	-O	155	12.99	260.41
	P+	206	17.27	207.19
	-P	152	12.74	170.28
	<b>TOTAL</b>	<b>731</b>	<b>61.27</b>	<b>238.35</b>
2	E	0	0.00	0.00
	U	13	1.09	428.69
	R	50	4.19	359.87
	O+	140	11.74	304.92
	-O	50	4.19	303.81
	P+	40	3.35	256.17
	-P	5	0.42	210.50
	<b>TOTAL</b>	<b>298</b>	<b>24.98</b>	<b>311.23</b>
3	E	0	0.00	0.00
	U	10	0.84	434.08
	R	40	3.35	373.57
	O+	84	7.04	332.24
	-O	21	1.76	361.10
	P+	4	0.34	286.50
	-P	0	0.00	0.00
	<b>TOTAL</b>	<b>159</b>	<b>13.33</b>	<b>351.70</b>
4	E	0	0.00	0.00
	U	1	0.08	549.39
	R	3	0.25	510.11
	O+	0	0.00	0.00
	-O	0	0.00	0.00
	P+	1	0.08	420.52
	-P	0	0.00	0.00
	<b>TOTAL</b>	<b>5</b>	<b>0.42</b>	<b>500.05</b>
TOTAL	E	0	0.00	0.00
	U	28	2.35	435.91
	R	130	10.90	374.63
	O+	401	33.61	299.06
	-O	226	18.94	279.37
	P+	251	21.04	217.11
	-P	157	13.16	171.56
	<b>TOTAL</b>	<b>1193</b>	<b>100.00</b>	<b>272.76</b>



Raport național clasificare pentru categoria "C" - carcase de masculi castrați cu vârsta de 12 luni și mai mult (boi)

Luna: Aprilie-16

GRASIME	CONFORMAȚIE	NUMAR	PROCENT DIN TOTAL	GREUTATE MEDIE
1	E	0	0.00	0.00
	U	0	0.00	0.00
	R	1	0.55	410.62
	O+	8	4.42	296.77
	-O	4	2.21	269.02
	P+	27	14.92	251.57
	-P	13	7.18	189.18
	<b>TOTAL</b>	<b>53</b>	<b>29.28</b>	<b>247.41</b>
2	E	0	0.00	0.00
	U	0	0.00	0.00
	R	0	0.00	0.00
	O+	9	4.97	336.37
	-O	10	5.52	353.03
	P+	12	6.63	362.45
	-P	0	0.00	0.00
	<b>TOTAL</b>	<b>31</b>	<b>17.13</b>	<b>351.84</b>
3	E	0	0.00	0.00
	U	1	0.55	324.38
	R	70	38.67	302.19
	O+	6	3.31	354.06
	-O	10	5.52	439.24
	P+	1	0.55	291.94
	-P	0	0.00	0.00
	<b>TOTAL</b>	<b>88</b>	<b>48.62</b>	<b>321.44</b>
4	E	0	0.00	0.00
	U	1	0.55	600.74
	R	5	2.76	294.78
	O+	1	0.55	428.70
	-O	0	0.00	0.00
	P+	0	0.00	0.00
	-P	0	0.00	0.00
	<b>TOTAL</b>	<b>7</b>	<b>3.87</b>	<b>357.62</b>
5	E	0	0.00	0.00
	U	0	0.00	0.00
	R	2	1.10	435.12
	O+	0	0.00	0.00
	-O	0	0.00	0.00
	P+	0	0.00	0.00
	-P	0	0.00	0.00
	<b>TOTAL</b>	<b>2</b>	<b>1.10</b>	<b>435.12</b>
TOTAL	E	0	0.00	0.00
	U	2	1.10	462.56
	R	78	43.09	306.51
	O+	24	13.26	331.44
	-O	24	13.26	374.95
	P+	40	22.10	285.85
	-P	13	7.18	189.18
	<b>TOTAL</b>	<b>181</b>	<b>100.00</b>	<b>307.62</b>



Raport național clasificare pentru categoria "D"- carcase de femele care au fătat (vacii)

Luna: Aprilie-16

GRASIME	CONFORMAȚIE	NUMAR	PROCENT DIN TOTAL	GREUTATE MEDIE
1	E	0	0.00	0.00
	U	0	0.00	0.00
	R	21	0.18	289.03
	O+	735	6.29	240.39
	-O	596	5.10	215.21
	P+	1773	15.17	200.63
	-P	3720	31.82	176.07
	<b>TOTAL</b>	<b>6845</b>	<b>58.55</b>	<b>193.09</b>
2	E	0	0.00	0.00
	U	1	0.01	462.56
	R	50	0.43	304.59
	O+	1034	8.85	265.39
	-O	665	5.69	247.61
	P+	1034	8.85	226.24
	-P	269	2.30	209.45
	<b>TOTAL</b>	<b>3053</b>	<b>26.12</b>	<b>244.04</b>
3	E	0	0.00	0.00
	U	4	0.03	432.67
	R	148	1.27	346.36
	O+	822	7.03	307.45
	-O	289	2.47	282.35
	P+	289	2.47	257.13
	-P	24	0.21	256.95
	<b>TOTAL</b>	<b>1576</b>	<b>13.48</b>	<b>296.82</b>
4	E	0	0.00	0.00
	U	5	0.04	390.12
	R	48	0.41	381.95
	O+	100	0.86	337.44
	-O	36	0.31	338.07
	P+	7	0.06	307.83
	-P	1	0.01	244.02
	<b>TOTAL</b>	<b>197</b>	<b>1.69</b>	<b>348.21</b>
5	E	0	0.00	0.00
	U	1	0.01	509.60
	R	6	0.05	363.99
	O+	9	0.08	371.80
	-O	3	0.03	377.46
	P+	0	0.00	0.00
	-P	0	0.00	0.00
	<b>TOTAL</b>	<b>19</b>	<b>0.16</b>	<b>377.48</b>
TOTAL	E	0	0.00	0.00
	U	11	0.09	423.04
	R	273	2.34	340.94
	O+	2700	23.10	274.41
	-O	1589	13.59	244.07
	P+	3103	26.54	214.67
	-P	4014	34.34	178.81
	<b>TOTAL</b>	<b>11690</b>	<b>100.00</b>	<b>223.30</b>





Raport național clasificare pentru categoria "E"- carcase ale altor bovine femele cu vârsta de 12 luni și mai mult (vițele)

Luna: Aprilie-16

GRASIME	CONFORMAȚIE	NUMAR	PROCENT DIN TOTAL	GREUTATE MEDIE
1	E	0	0.00	0.00
	U	0	0.00	0.00
	R	26	1.14	228.42
	O+	190	8.36	209.31
	-O	135	5.94	180.01
	P+	564	24.81	166.21
	-P	363	15.97	137.33
	<b>TOTAL</b>	<b>1278</b>	<b>56.23</b>	<b>167.14</b>
2	E	0	0.00	0.00
	U	5	0.22	240.18
	R	37	1.63	265.00
	O+	205	9.02	235.21
	-O	208	9.15	241.58
	P+	195	8.58	196.13
	-P	22	0.97	178.75
	<b>TOTAL</b>	<b>672</b>	<b>29.56</b>	<b>225.67</b>
3	E	0	0.00	0.00
	U	3	0.13	331.57
	R	57	2.51	299.03
	O+	118	5.19	282.48
	-O	70	3.08	258.70
	P+	26	1.14	221.99
	-P	1	0.04	94.08
	<b>TOTAL</b>	<b>275</b>	<b>12.10</b>	<b>273.99</b>
4	E	0	0.00	0.00
	U	2	0.09	409.15
	R	14	0.62	330.48
	O+	18	0.79	302.68
	-O	10	0.44	299.04
	P+	0	0.00	0.00
	-P	0	0.00	0.00
	<b>TOTAL</b>	<b>44</b>	<b>1.94</b>	<b>315.53</b>
5	E	0	0.00	0.00
	U	0	0.00	0.00
	R	2	0.09	419.35
	O+	1	0.04	278.70
	-O	1	0.04	225.40
	P+	0	0.00	0.00
	-P	0	0.00	0.00
	<b>TOTAL</b>	<b>4</b>	<b>0.18</b>	<b>335.70</b>
TOTAL	E	0	0.00	0.00
	U	10	0.44	301.39
	R	136	5.98	281.28
	O+	532	23.41	238.81
	-O	424	18.65	226.12
	P+	785	34.54	175.49
	-P	386	16.98	139.58
	<b>TOTAL</b>	<b>2273</b>	<b>100.00</b>	<b>200.54</b>



Raport național clasificare pentru categoria "Z"- carcase de bovine cu vârsta cuprinsă între 8 luni și mai puțin de 12 luni (tineret bovin)

Luna: Aprilie-16

GRASIME	CONFORMAȚIE	NUMAR	PROCENT DIN TOTAL	GREUTATE MEDIE
1	E	0	0.00	0.00
	U	0	0.00	0.00
	R	15	0.98	215.11
	O+	114	7.41	199.20
	-O	170	11.05	179.13
	P+	773	50.26	151.66
	-P	230	14.95	125.20
	<b>TOTAL</b>	<b>1302</b>	<b>84.66</b>	<b>155.47</b>
2	E	0	0.00	0.00
	U	0	0.00	0.00
	R	19	1.24	234.56
	O+	67	4.36	223.74
	-O	48	3.12	185.65
	P+	66	4.29	175.14
	-P	5	0.33	169.70
	<b>TOTAL</b>	<b>205</b>	<b>13.33</b>	<b>198.86</b>
3	E	0	0.00	0.00
	U	1	0.07	431.98
	R	6	0.39	288.94
	O+	19	1.24	267.15
	-O	3	0.20	214.76
	P+	1	0.07	181.30
	-P	0	0.00	0.00
	<b>TOTAL</b>	<b>30</b>	<b>1.95</b>	<b>268.90</b>
4	E	0	0.00	0.00
	U	0	0.00	0.00
	R	0	0.00	0.00
	O+	1	0.07	396.90
	-O	0	0.00	0.00
	P+	0	0.00	0.00
	-P	0	0.00	0.00
	<b>TOTAL</b>	<b>1</b>	<b>0.07</b>	<b>396.90</b>
TOTAL	E	0	0.00	0.00
	U	1	0.07	431.98
	R	40	2.60	235.42
	O+	201	13.07	214.79
	-O	221	14.37	181.03
	P+	840	54.62	153.54
	-P	235	15.28	126.15
	<b>TOTAL</b>	<b>1538</b>	<b>100.00</b>	<b>163.62</b>



## Raport național clasificare toate categoriile de carcase de bovine cu vârsta de 8 luni sau mai mult

Luna: Aprilie-16

GRASIME	CONFORMAȚIE	NUMAR	PROCENT DIN TOTAL	GREUTATE MEDIE
1	E	0	0.00	0.00
	U	11	0.06	368.82
	R	189	0.96	303.55
	O+	1577	8.03	239.35
	-O	1422	7.24	217.28
	P+	4378	22.30	183.80
	-P	4746	24.18	168.71
	<b>TOTAL</b>	<b>12323</b>	<b>62.78</b>	<b>190.96</b>
2	E	0	0.00	0.00
	U	40	0.20	358.94
	R	231	1.18	309.36
	O+	1667	8.49	264.27
	-O	1100	5.60	248.09
	P+	1421	7.24	221.85
	-P	304	1.55	206.37
	<b>TOTAL</b>	<b>4763</b>	<b>24.27</b>	<b>247.16</b>
3	E	0	0.00	0.00
	U	27	0.14	389.81
	R	371	1.89	330.75
	O+	1109	5.65	305.61
	-O	404	2.06	284.95
	P+	325	1.66	254.32
	-P	25	0.13	250.43
	<b>TOTAL</b>	<b>2261</b>	<b>11.52</b>	<b>299.07</b>
4	E	0	0.00	0.00
	U	10	0.05	435.81
	R	70	0.36	370.92
	O+	120	0.61	333.48
	-O	46	0.23	329.58
	P+	8	0.04	321.92
	-P	1	0.01	244.02
	<b>TOTAL</b>	<b>255</b>	<b>1.30</b>	<b>346.36</b>
5	E	0	0.00	0.00
	U	1	0.01	509.60
	R	10	0.05	389.29
	O+	10	0.05	362.49
	-O	5	0.03	319.58
	P+	0	0.00	0.00
	-P	0	0.00	0.00
	<b>TOTAL</b>	<b>26</b>	<b>0.13</b>	<b>370.20</b>
TOTAL	E	0	0.00	0.00
	U	89	0.45	379.86
	R	871	4.44	323.08
	O+	4483	22.84	267.80
	-O	2977	15.17	239.75
	P+	6132	31.24	196.54
	-P	5076	25.86	171.38
	<b>TOTAL</b>	<b>19628</b>	<b>100.00</b>	<b>219.31</b>