

Rezultatele clasificării carcaselor de bovine

Aprilie 2015

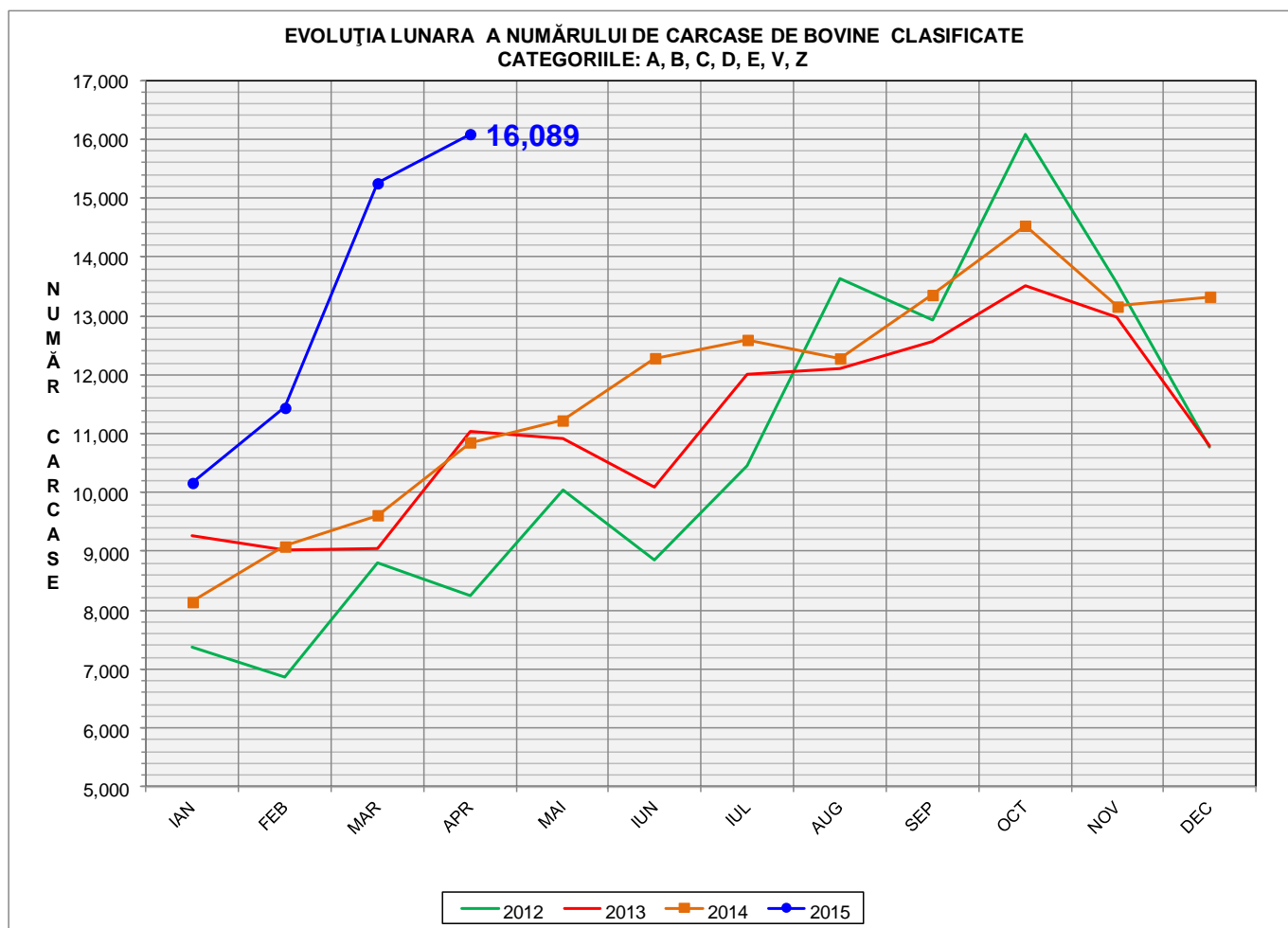

| % Modificare | |
|--------------|-----------------------|
| apr/mar | apr 2015/ apr 2014 |
| 5.5% | 48.2% |

EVOLUȚIA LUNARA CUMULATIVĂ A NUMĂRULUI DE CARCASE DE BOVINE CLASIFICATE
CATEGORIILE: A, B, C, D, E, V, Z

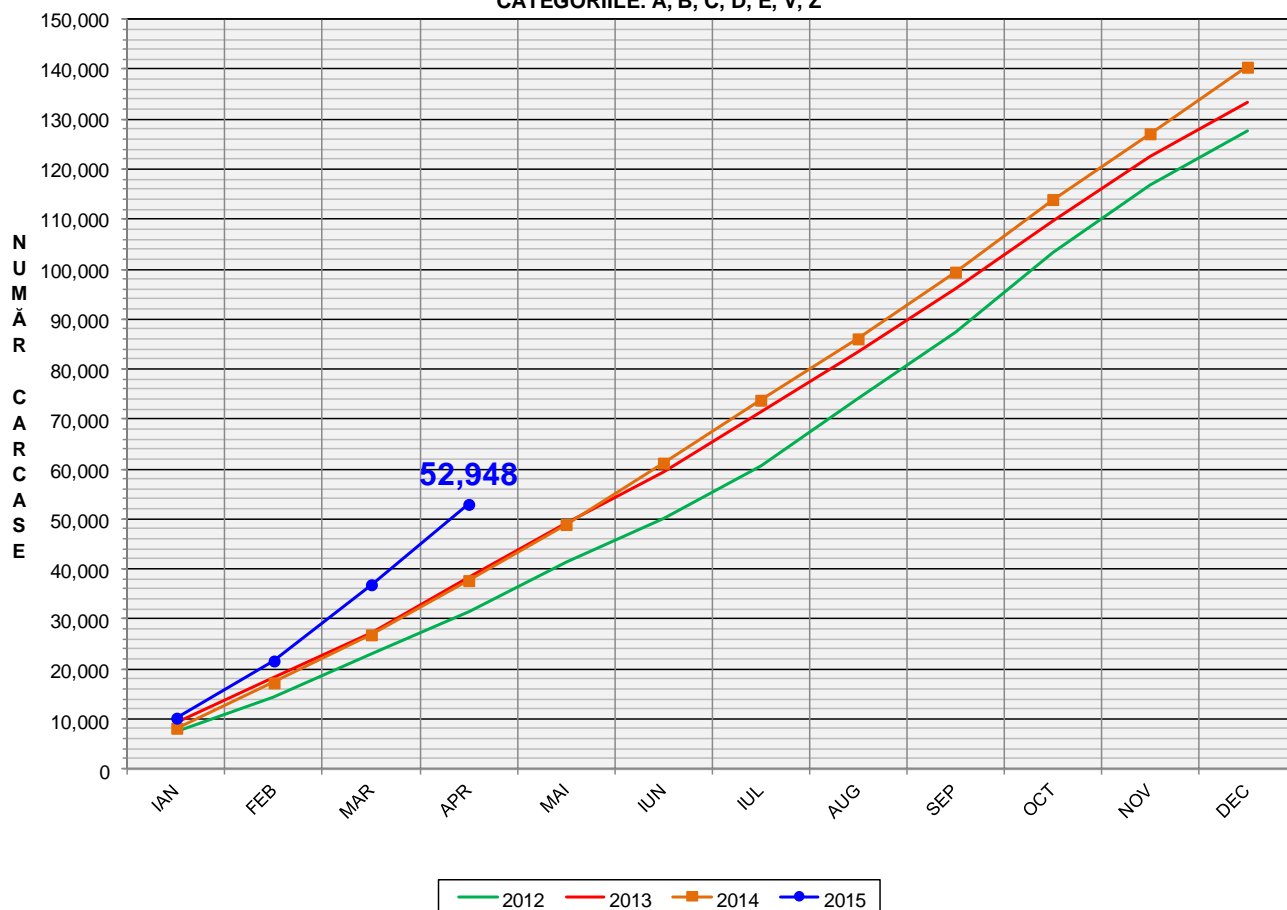

% Modificare

apr 2015/
apr 2014

40.5%



FLUCTUAȚIA ANUALĂ A DISTRIBUȚIEI CATEGORIILOR DE CARCASE CLASIFICATE

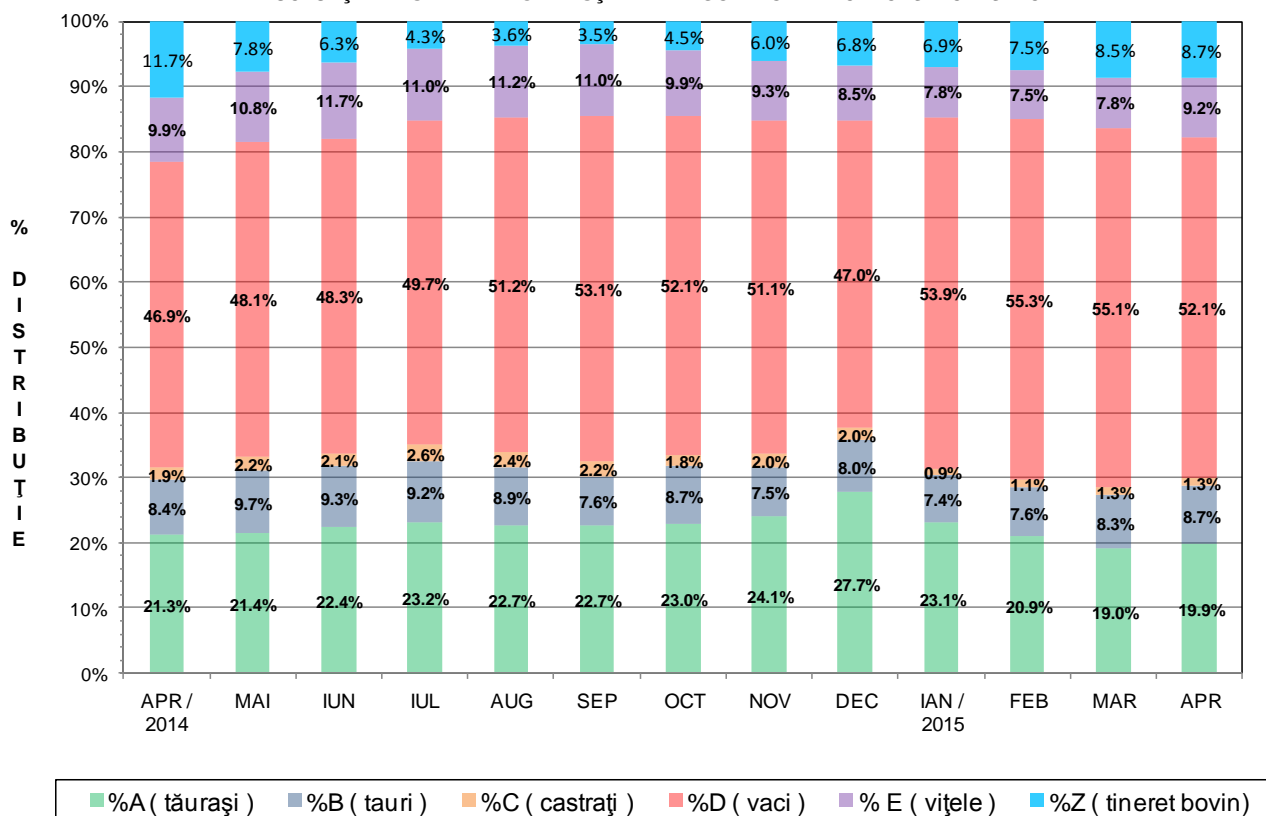



Raport național clasificare carcase de bovine cu vârsta de 8 luni sau mai mult, conform grilei UE extinsă

Luna: aprilie-15

| "A"- CARCASE DE MASCULI NECASTRAȚI CU VÂRSTA CUPRINSĂ ÎNTRE 12 LUNI ȘI MAI PUȚIN DE 24 DE LUNI (TĂURĂȘI) | | | | | | | | | | | | |
|--|-------------|--------------|------------|--------------|-----------|-------------|----------|-------------|----------|-------------|-------------|---------------|
| CONFORMAȚIE | GRĂSIMI | | | | | | | | | | TOTAL | |
| | 1 | | 2 | | 3 | | 4 | | 5 | | NUMĂR | % DIN TOTAL |
| | NUMĂR | % DIN TOTAL | NUMĂR | % DIN TOTAL | NUMĂR | % DIN TOTAL | NUMĂR | % DIN TOTAL | NUMĂR | % DIN TOTAL | NUMĂR | % DIN TOTAL |
| E | 0 | 0.00 | 0 | 0.00 | 0 | 0.00 | 0 | 0.00 | 0 | 0.00 | 0 | 0.00 |
| U | 13 | 0.41 | 20 | 0.64 | 5 | 0.16 | 1 | 0.03 | 0 | 0.00 | 39 | 1.24 |
| R | 89 | 2.83 | 80 | 2.54 | 22 | 0.70 | 1 | 0.03 | 0 | 0.00 | 192 | 6.10 |
| O+ | 521 | 16.55 | 307 | 9.75 | 38 | 1.21 | 3 | 0.10 | 1 | 0.03 | 870 | 27.64 |
| -O | 452 | 14.36 | 265 | 8.42 | 12 | 0.38 | 0 | 0.00 | 0 | 0.00 | 729 | 23.16 |
| P+ | 937 | 29.76 | 157 | 4.99 | 4 | 0.13 | 0 | 0.00 | 0 | 0.00 | 1098 | 34.88 |
| -P | 216 | 6.86 | 4 | 0.13 | 0 | 0.00 | 0 | 0.00 | 0 | 0.00 | 220 | 6.99 |
| TOTAL | 2228 | 70.78 | 833 | 26.46 | 81 | 2.57 | 5 | 0.16 | 1 | 0.03 | 3148 | 100.00 |

| "B"- CARCASE DE MASCULI NECASTRAȚI CU VÂRSTA DE 24 DE LUNI ȘI MAI MULT (TAURI) | | | | | | | | | | | | |
|--|------------|--------------|------------|--------------|-----------|-------------|----------|-------------|----------|-------------|-------------|---------------|
| CONFORMAȚIE | GRĂSIMI | | | | | | | | | | TOTAL | |
| | 1 | | 2 | | 3 | | 4 | | 5 | | NUMĂR | % DIN TOTAL |
| | NUMĂR | % DIN TOTAL | NUMĂR | % DIN TOTAL | NUMĂR | % DIN TOTAL | NUMĂR | % DIN TOTAL | NUMĂR | % DIN TOTAL | NUMĂR | % DIN TOTAL |
| E | 0 | 0.00 | 0 | 0.00 | 0 | 0.00 | 0 | 0.00 | 0 | 0.00 | 0 | 0.00 |
| U | 3 | 0.22 | 12 | 0.87 | 2 | 0.14 | 0 | 0.00 | 0 | 0.00 | 17 | 1.23 |
| R | 35 | 2.53 | 58 | 4.20 | 27 | 1.95 | 0 | 0.00 | 0 | 0.00 | 120 | 8.68 |
| O+ | 231 | 16.71 | 247 | 17.87 | 38 | 2.75 | 5 | 0.36 | 2 | 0.14 | 523 | 37.84 |
| -O | 171 | 12.37 | 94 | 6.80 | 17 | 1.23 | 1 | 0.07 | 0 | 0.00 | 283 | 20.48 |
| P+ | 223 | 16.14 | 81 | 5.86 | 6 | 0.43 | 1 | 0.07 | 0 | 0.00 | 311 | 22.50 |
| -P | 123 | 8.90 | 5 | 0.36 | 0 | 0.00 | 0 | 0.00 | 0 | 0.00 | 128 | 9.26 |
| TOTAL | 786 | 56.87 | 497 | 35.96 | 90 | 6.51 | 7 | 0.51 | 2 | 0.14 | 1382 | 100.00 |

| "C"- CARCASE DE MASCULI CASTRAȚI CU VÂRSTA DE 12 LUNI ȘI MAI MULT (BOI) | | | | | | | | | | | | |
|---|-----------|--------------|-----------|--------------|-----------|--------------|----------|-------------|----------|-------------|------------|---------------|
| CONFORMAȚIE | GRĂSIMI | | | | | | | | | | TOTAL | |
| | 1 | | 2 | | 3 | | 4 | | 5 | | NUMĂR | % DIN TOTAL |
| | NUMĂR | % DIN TOTAL | NUMĂR | % DIN TOTAL | NUMĂR | % DIN TOTAL | NUMĂR | % DIN TOTAL | NUMĂR | % DIN TOTAL | NUMĂR | % DIN TOTAL |
| E | 0 | 0.00 | 0 | 0.00 | 0 | 0.00 | 0 | 0.00 | 0 | 0.00 | 0 | 0.00 |
| U | 0 | 0.00 | 0 | 0.00 | 1 | 0.48 | 2 | 0.95 | 0 | 0.00 | 3 | 1.43 |
| R | 1 | 0.48 | 7 | 3.33 | 20 | 9.52 | 4 | 1.90 | 0 | 0.00 | 32 | 15.24 |
| O+ | 17 | 8.10 | 31 | 14.76 | 14 | 6.67 | 1 | 0.48 | 0 | 0.00 | 63 | 30.00 |
| -O | 14 | 6.67 | 21 | 10.00 | 2 | 0.95 | 0 | 0.00 | 0 | 0.00 | 37 | 17.62 |
| P+ | 24 | 11.43 | 29 | 13.81 | 11 | 5.24 | 0 | 0.00 | 0 | 0.00 | 64 | 30.48 |
| -P | 10 | 4.76 | 1 | 0.48 | 0 | 0.00 | 0 | 0.00 | 0 | 0.00 | 11 | 5.24 |
| TOTAL | 66 | 31.43 | 89 | 42.38 | 48 | 22.86 | 7 | 3.33 | 0 | 0.00 | 210 | 100.00 |

| "D"- CARCASE DE FEMELE CARE AU FĂTAT (VACI) | | | | | | | | | | | | |
|---|-------------|--------------|-------------|--------------|------------|--------------|------------|-------------|-----------|-------------|-------------|---------------|
| CONFORMAȚIE | GRĂSIMI | | | | | | | | | | TOTAL | |
| | 1 | | 2 | | 3 | | 4 | | 5 | | NUMĂR | % DIN TOTAL |
| | NUMĂR | % DIN TOTAL | NUMĂR | % DIN TOTAL | NUMĂR | % DIN TOTAL | NUMĂR | % DIN TOTAL | NUMĂR | % DIN TOTAL | NUMĂR | % DIN TOTAL |
| E | 0 | 0.00 | 0 | 0.00 | 0 | 0.00 | 0 | 0.00 | 0 | 0.00 | 0 | 0.00 |
| U | 0 | 0.00 | 0 | 0.00 | 4 | 0.05 | 3 | 0.04 | 0 | 0.00 | 7 | 0.08 |
| R | 3 | 0.04 | 24 | 0.29 | 76 | 0.92 | 34 | 0.41 | 17 | 0.21 | 154 | 1.87 |
| O+ | 379 | 4.60 | 630 | 7.64 | 403 | 4.89 | 133 | 1.61 | 20 | 0.24 | 1565 | 18.97 |
| -O | 622 | 7.54 | 545 | 6.61 | 310 | 3.76 | 58 | 0.70 | 4 | 0.05 | 1539 | 18.66 |
| P+ | 1180 | 14.31 | 869 | 10.54 | 153 | 1.86 | 17 | 0.21 | 1 | 0.01 | 2220 | 26.92 |
| -P | 2545 | 30.86 | 205 | 2.49 | 13 | 0.16 | 0 | 0.00 | 0 | 0.00 | 2763 | 33.50 |
| TOTAL | 4729 | 57.34 | 2273 | 27.56 | 959 | 11.63 | 245 | 2.97 | 42 | 0.51 | 8248 | 100.00 |

| "E"- CARCASE ALE ALTOR BOVINE FEMELE CU VÂRSTA DE 12 LUNI ȘI MAI MULT (VIȚELE) | | | | | | | | | | | | |
|--|------------|--------------|------------|--------------|------------|--------------|-----------|-------------|----------|-------------|-------------|---------------|
| CONFORMAȚIE | GRĂSIMI | | | | | | | | | | TOTAL | |
| | 1 | | 2 | | 3 | | 4 | | 5 | | NUMĂR | % DIN TOTAL |
| | NUMĂR | % DIN TOTAL | NUMĂR | % DIN TOTAL | NUMĂR | % DIN TOTAL | NUMĂR | % DIN TOTAL | NUMĂR | % DIN TOTAL | NUMĂR | % DIN TOTAL |
| E | 0 | 0.00 | 0 | 0.00 | 0 | 0.00 | 0 | 0.00 | 0 | 0.00 | 0 | 0.00 |
| U | 1 | 0.07 | 3 | 0.21 | 2 | 0.14 | 5 | 0.34 | 0 | 0.00 | 11 | 0.75 |
| R | 31 | 2.12 | 10 | 0.68 | 35 | 2.40 | 20 | 1.37 | 0 | 0.00 | 96 | 6.58 |
| O+ | 97 | 6.64 | 128 | 8.77 | 75 | 5.14 | 9 | 0.62 | 2 | 0.14 | 311 | 21.30 |
| -O | 99 | 6.78 | 141 | 9.66 | 43 | 2.95 | 4 | 0.27 | 0 | 0.00 | 287 | 19.66 |
| P+ | 306 | 20.96 | 218 | 14.93 | 32 | 2.19 | 2 | 0.14 | 0 | 0.00 | 558 | 38.22 |
| -P | 179 | 12.26 | 16 | 1.10 | 2 | 0.14 | 0 | 0.00 | 0 | 0.00 | 197 | 13.49 |
| TOTAL | 713 | 48.84 | 516 | 35.34 | 189 | 12.95 | 40 | 2.74 | 2 | 0.14 | 1460 | 100.00 |

| "Z"- CARCASE DE BOVINE CU VÂRSTA CUPRINSĂ ÎNTRE 8 LUNI ȘI MAI PUȚIN DE 12 LUNI (TINERET BOVIN) | | | | | | | | | | | | |
|--|-------------|--------------|------------|--------------|-----------|-------------|----------|-------------|----------|-------------|-------------|---------------|
| CONFORMAȚIE | GRĂSIMI | | | | | | | | | | TOTAL | |
| | 1 | | 2 | | 3 | | 4 | | 5 | | NUMĂR | % DIN TOTAL |
| | NUMĂR | % DIN TOTAL | NUMĂR | % DIN TOTAL | NUMĂR | % DIN TOTAL | NUMĂR | % DIN TOTAL | NUMĂR | % DIN TOTAL | NUMĂR | % DIN TOTAL |
| E | 0 | 0.00 | 0 | 0.00 | 0 | 0.00 | 0 | 0.00 | 0 | 0.00 | 0 | 0.00 |
| U | 0 | 0.00 | 1 | 0.07 | 0 | 0.00 | 0 | 0.00 | 0 | 0.00 | 1 | 0.07 |
| R | 14 | 1.02 | 10 | 0.73 | 7 | 0.51 | 1 | 0.07 | 0 | 0.00 | 32 | 2.33 |
| O+ | 105 | 7.66 | 59 | 4.30 | 10 | 0.73 | 0 | 0.00 | 1 | 0.07 | 175 | 12.76 |
| -O | 132 | 9.63 | 52 | 3.79 | 6 | 0.44 | 1 | 0.07 | 0 | 0.00 | 191 | 13.93 |
| P+ | 648 | 47.26 | 112 | 8.17 | 4 | 0.29 | 0 | 0.00 | 0 | 0.00 | 764 | 55.73 |
| -P | 204 | 14.88 | 3 | 0.22 | 1 | 0.07 | 0 | 0.00 | 0 | 0.00 | 208 | 15.17 |
| TOTAL | 1103 | 80.45 | 237 | 17.29 | 28 | 2.04 | 2 | 0.15 | 1 | 0.07 | 1371 | 100.00 |

| TOATE CATEGORIILE | | | | | | | | | | | | |
|-------------------|-------------|--------------|-------------|--------------|-------------|-------------|------------|-------------|-----------|-------------|--------------|---------------|
| CONFORMAȚIE | GRĂSIMI | | | | | | | | | | TOTAL | |
| | 1 | | 2 | | 3 | | 4 | | 5 | | NUMĂR | % DIN TOTAL |
| | NUMĂR | % DIN TOTAL | NUMĂR | % DIN TOTAL | NUMĂR | % DIN TOTAL | NUMĂR | % DIN TOTAL | NUMĂR | % DIN TOTAL | NUMĂR | % DIN TOTAL |
| E | 0 | 0.00 | 0 | 0.00 | 0 | 0.00 | 0 | 0.00 | 0 | 0.00 | 0 | 0.00 |
| U | 17 | 0.11 | 36 | 0.23 | 14 | 0.09 | 11 | 0.07 | 0 | 0.00 | 78 | 0.49 |
| R | 173 | 1.09 | 189 | 1.19 | 187 | 1.18 | 60 | 0.38 | 17 | 0.11 | 626 | 3.96 |
| O+ | 1350 | 8.53 | 1402 | 8.86 | 578 | 3.65 | 151 | 0.95 | 26 | 0.16 | 3507 | 22.17 |
| -O | 1490 | 9.42 | 1118 | 7.07 | 390 | 2.47 | 64 | 0.40 | 4 | 0.03 | 3066 | 19.38 |
| P+ | 3318 | 20.97 | 1466 | 9.27 | 210 | 1.33 | 20 | 0.13 | 1 | 0.01 | 5015 | 31.70 |
| -P | 3277 | 20.72 | 234 | 1.48 | 16 | 0.10 | 0 | 0.00 | 0 | 0.00 | 3527 | 22.30 |
| TOTAL | 9625 | 60.84 | 4445 | 28.10 | 1395 | 8.82 | 306 | 1.93 | 48 | 0.30 | 15819 | 100.00 |



Raport național clasificare pentru categoria "A"- carcase de masculi necastrați cu vârsta cuprinsă între 12 și mai puțin de 24 de luni (tăurași)

Luna: aprilie-15

| GRASIME | CONFORMAȚIE | NUMAR | PROCENT DIN TOTAL | GREUTATE MEDIE |
|---------|--------------|-------------|-------------------|----------------|
| 1 | E | 0 | 0.00 | 0.00 |
| | U | 13 | 0.41 | 354.78 |
| | R | 89 | 2.83 | 315.47 |
| | O+ | 521 | 16.55 | 262.87 |
| | -O | 452 | 14.36 | 242.69 |
| | P+ | 937 | 29.76 | 187.59 |
| | -P | 216 | 6.86 | 159.00 |
| | TOTAL | 2228 | 70.78 | 219.68 |
| 2 | E | 0 | 0.00 | 0.00 |
| | U | 20 | 0.64 | 391.45 |
| | R | 80 | 2.54 | 329.75 |
| | O+ | 307 | 9.75 | 290.25 |
| | -O | 265 | 8.42 | 266.96 |
| | P+ | 157 | 4.99 | 224.33 |
| | -P | 4 | 0.13 | 210.21 |
| | TOTAL | 833 | 26.46 | 276.26 |
| 3 | E | 0 | 0.00 | 0.00 |
| | U | 5 | 0.16 | 459.74 |
| | R | 22 | 0.70 | 375.23 |
| | O+ | 38 | 1.21 | 326.69 |
| | -O | 12 | 0.38 | 259.37 |
| | P+ | 4 | 0.13 | 229.17 |
| | -P | 0 | 0.00 | 0.00 |
| | TOTAL | 81 | 2.57 | 333.30 |
| 4 | E | 0 | 0.00 | 0.00 |
| | U | 1 | 0.03 | 419.64 |
| | R | 1 | 0.03 | 372.20 |
| | O+ | 3 | 0.10 | 342.67 |
| | -O | 0 | 0.00 | 0.00 |
| | P+ | 0 | 0.00 | 0.00 |
| | -P | 0 | 0.00 | 0.00 |
| | TOTAL | 5 | 0.16 | 363.97 |
| 5 | E | 0 | 0.00 | 0.00 |
| | U | 0 | 0.00 | 0.00 |
| | R | 0 | 0.00 | 0.00 |
| | O+ | 1 | 0.03 | 390.82 |
| | -O | 0 | 0.00 | 0.00 |
| | P+ | 0 | 0.00 | 0.00 |
| | -P | 0 | 0.00 | 0.00 |
| | TOTAL | 1 | 0.03 | 390.82 |
| TOTAL | E | 0 | 0.00 | 0.00 |
| | U | 39 | 1.24 | 388.70 |
| | R | 192 | 6.10 | 328.56 |
| | O+ | 870 | 27.64 | 275.74 |
| | -O | 729 | 23.16 | 251.79 |
| | P+ | 1098 | 34.88 | 192.99 |
| | -P | 220 | 6.99 | 159.93 |
| | TOTAL | 3148 | 100.00 | 237.86 |



Raport național clasificare pentru categoria "B"- carcase de masculi necastrați cu vârsta de 24 de luni și mai mult (tauri)

Luna: aprilie-15

| GRASIME | CONFORMAȚIE | NUMAR | PROCENT DIN TOTAL | GREUTATE MEDIE |
|---------|--------------|-------------|-------------------|----------------|
| 1 | E | 0 | 0.00 | 0.00 |
| | U | 3 | 0.22 | 389.71 |
| | R | 35 | 2.53 | 334.61 |
| | O+ | 231 | 16.71 | 300.52 |
| | -O | 171 | 12.37 | 245.59 |
| | P+ | 223 | 16.14 | 197.51 |
| | -P | 123 | 8.90 | 168.60 |
| | TOTAL | 786 | 56.87 | 240.56 |
| 2 | E | 0 | 0.00 | 0.00 |
| | U | 12 | 0.87 | 412.06 |
| | R | 58 | 4.20 | 358.91 |
| | O+ | 247 | 17.87 | 314.03 |
| | -O | 94 | 6.80 | 264.95 |
| | P+ | 81 | 5.86 | 242.28 |
| | -P | 5 | 0.36 | 202.49 |
| | TOTAL | 497 | 35.96 | 299.54 |
| 3 | E | 0 | 0.00 | 0.00 |
| | U | 2 | 0.14 | 517.34 |
| | R | 27 | 1.95 | 429.46 |
| | O+ | 38 | 2.75 | 326.46 |
| | -O | 17 | 1.23 | 275.54 |
| | P+ | 6 | 0.43 | 256.55 |
| | -P | 0 | 0.00 | 0.00 |
| | TOTAL | 90 | 6.51 | 347.32 |
| 4 | E | 0 | 0.00 | 0.00 |
| | U | 0 | 0.00 | 0.00 |
| | R | 0 | 0.00 | 0.00 |
| | O+ | 5 | 0.36 | 323.24 |
| | -O | 1 | 0.07 | 278.61 |
| | P+ | 1 | 0.07 | 379.26 |
| | -P | 0 | 0.00 | 0.00 |
| | TOTAL | 7 | 0.51 | 324.87 |
| 5 | E | 0 | 0.00 | 0.00 |
| | U | 0 | 0.00 | 0.00 |
| | R | 0 | 0.00 | 0.00 |
| | O+ | 2 | 0.14 | 378.43 |
| | -O | 0 | 0.00 | 0.00 |
| | P+ | 0 | 0.00 | 0.00 |
| | -P | 0 | 0.00 | 0.00 |
| | TOTAL | 2 | 0.14 | 378.43 |
| TOTAL | E | 0 | 0.00 | 0.00 |
| | U | 17 | 1.23 | 420.50 |
| | R | 120 | 8.68 | 367.70 |
| | O+ | 523 | 37.84 | 309.30 |
| | -O | 283 | 20.48 | 253.93 |
| | P+ | 311 | 22.50 | 210.90 |
| | -P | 128 | 9.26 | 169.92 |
| | TOTAL | 1382 | 100.00 | 269.35 |



Raport național clasificare pentru categoria "C" - carcase de masculi castrați cu vârsta de și mai mult (boi)

Luna: aprilie-15

| GRASIME | CONFORMAȚIE | NUMAR | PROCENT DIN TOTAL | GREUTATE MEDIE |
|--------------|--------------|------------|-------------------|----------------|
| 1 | E | 0 | 0.00 | 0.00 |
| | U | 0 | 0.00 | 0.00 |
| | R | 1 | 0.48 | 233.24 |
| | O+ | 17 | 8.10 | 304.25 |
| | -O | 14 | 6.67 | 281.53 |
| | P+ | 24 | 11.43 | 242.70 |
| | -P | 10 | 4.76 | 201.45 |
| | TOTAL | 66 | 31.43 | 260.39 |
| 2 | E | 0 | 0.00 | 0.00 |
| | U | 0 | 0.00 | 0.00 |
| | R | 7 | 3.33 | 345.55 |
| | O+ | 31 | 14.76 | 323.43 |
| | -O | 21 | 10.00 | 318.23 |
| | P+ | 29 | 13.81 | 305.32 |
| | -P | 1 | 0.48 | 236.18 |
| | TOTAL | 89 | 42.38 | 317.06 |
| 3 | E | 0 | 0.00 | 0.00 |
| | U | 1 | 0.48 | 346.92 |
| | R | 20 | 9.52 | 360.22 |
| | O+ | 14 | 6.67 | 387.32 |
| | -O | 2 | 0.95 | 470.40 |
| | P+ | 11 | 5.24 | 435.10 |
| | -P | 0 | 0.00 | 0.00 |
| | TOTAL | 48 | 22.86 | 389.60 |
| 4 | E | 0 | 0.00 | 0.00 |
| | U | 2 | 0.95 | 408.37 |
| | R | 4 | 1.90 | 421.35 |
| | O+ | 1 | 0.48 | 336.14 |
| | -O | 0 | 0.00 | 0.00 |
| | P+ | 0 | 0.00 | 0.00 |
| | -P | 0 | 0.00 | 0.00 |
| | TOTAL | 7 | 3.33 | 405.47 |
| TOTAL | E | 0 | 0.00 | 0.00 |
| | U | 3 | 1.43 | 387.88 |
| | R | 32 | 15.24 | 360.68 |
| | O+ | 63 | 30.00 | 332.66 |
| | -O | 37 | 17.62 | 312.57 |
| | P+ | 64 | 30.48 | 304.14 |
| | -P | 11 | 5.24 | 204.61 |
| | TOTAL | 210 | 100.00 | 318.78 |



Raport național clasificare pentru categoria "D"- carcase de femele care au fătat (vacii)

Luna: aprilie-15

| GRASIME | CONFORMAȚIE | NUMAR | PROCENT DIN TOTAL | GREUTATE MEDIE |
|---------|--------------|-------------|-------------------|----------------|
| 1 | E | 0 | 0.00 | 0.00 |
| | U | 0 | 0.00 | 0.00 |
| | R | 3 | 0.04 | 296.48 |
| | O+ | 379 | 4.60 | 245.23 |
| | -O | 622 | 7.54 | 223.21 |
| | P+ | 1180 | 14.31 | 208.66 |
| | -P | 2545 | 30.86 | 181.24 |
| | TOTAL | 4729 | 57.34 | 198.80 |
| 2 | E | 0 | 0.00 | 0.00 |
| | U | 0 | 0.00 | 0.00 |
| | R | 24 | 0.29 | 310.51 |
| | O+ | 630 | 7.64 | 270.14 |
| | -O | 545 | 6.61 | 255.99 |
| | P+ | 869 | 10.54 | 236.62 |
| | -P | 205 | 2.49 | 226.68 |
| | TOTAL | 2273 | 27.56 | 250.44 |
| 3 | E | 0 | 0.00 | 0.00 |
| | U | 4 | 0.05 | 379.90 |
| | R | 76 | 0.92 | 359.15 |
| | O+ | 403 | 4.89 | 303.91 |
| | -O | 310 | 3.76 | 282.60 |
| | P+ | 153 | 1.86 | 273.38 |
| | -P | 13 | 0.16 | 213.59 |
| | TOTAL | 959 | 11.63 | 295.62 |
| 4 | E | 0 | 0.00 | 0.00 |
| | U | 3 | 0.04 | 446.46 |
| | R | 34 | 0.41 | 387.66 |
| | O+ | 133 | 1.61 | 343.64 |
| | -O | 58 | 0.70 | 315.64 |
| | P+ | 17 | 0.21 | 282.80 |
| | -P | 0 | 0.00 | 0.00 |
| | TOTAL | 245 | 2.97 | 340.16 |
| 5 | E | 0 | 0.00 | 0.00 |
| | U | 0 | 0.00 | 0.00 |
| | R | 17 | 0.21 | 426.22 |
| | O+ | 20 | 0.24 | 355.22 |
| | -O | 4 | 0.05 | 366.92 |
| | P+ | 1 | 0.01 | 236.18 |
| | -P | 0 | 0.00 | 0.00 |
| | TOTAL | 42 | 0.51 | 382.24 |
| TOTAL | E | 0 | 0.00 | 0.00 |
| | U | 7 | 0.08 | 408.42 |
| | R | 154 | 1.87 | 364.05 |
| | O+ | 1565 | 18.97 | 280.14 |
| | -O | 1539 | 18.66 | 250.64 |
| | P+ | 2220 | 26.92 | 224.65 |
| | -P | 2763 | 33.50 | 184.76 |
| | TOTAL | 8248 | 100.00 | 229.42 |



Raport național clasificare pentru categoria "E"- carcase ale altor bovine femele cu vârsta de 12 luni și mai mult (vițele)

Luna: aprilie-15

| GRASIME | CONFORMAȚIE | NUMAR | PROCENT DIN TOTAL | GREUTATE MEDIE |
|---------|--------------|-------------|-------------------|----------------|
| 1 | E | 0 | 0.00 | 0.00 |
| | U | 1 | 0.07 | 390.04 |
| | R | 31 | 2.12 | 284.35 |
| | O+ | 97 | 6.64 | 223.81 |
| | -O | 99 | 6.78 | 191.12 |
| | P+ | 306 | 20.96 | 178.14 |
| | -P | 179 | 12.26 | 152.66 |
| | TOTAL | 713 | 48.84 | 184.67 |
| 2 | E | 0 | 0.00 | 0.00 |
| | U | 3 | 0.21 | 386.12 |
| | R | 10 | 0.68 | 268.14 |
| | O+ | 128 | 8.77 | 247.94 |
| | -O | 141 | 9.66 | 221.04 |
| | P+ | 218 | 14.93 | 197.65 |
| | -P | 16 | 1.10 | 192.74 |
| | TOTAL | 516 | 35.34 | 218.83 |
| 3 | E | 0 | 0.00 | 0.00 |
| | U | 2 | 0.14 | 346.43 |
| | R | 35 | 2.40 | 320.24 |
| | O+ | 75 | 5.14 | 278.41 |
| | -O | 43 | 2.95 | 242.58 |
| | P+ | 32 | 2.19 | 210.55 |
| | -P | 2 | 0.14 | 218.05 |
| | TOTAL | 189 | 12.95 | 266.60 |
| 4 | E | 0 | 0.00 | 0.00 |
| | U | 5 | 0.34 | 359.27 |
| | R | 20 | 1.37 | 348.45 |
| | O+ | 9 | 0.62 | 323.27 |
| | -O | 4 | 0.27 | 249.77 |
| | P+ | 2 | 0.14 | 217.66 |
| | -P | 0 | 0.00 | 0.00 |
| | TOTAL | 40 | 2.74 | 327.73 |
| 5 | E | 0 | 0.00 | 0.00 |
| | U | 0 | 0.00 | 0.00 |
| | R | 0 | 0.00 | 0.00 |
| | O+ | 2 | 0.14 | 303.90 |
| | -O | 0 | 0.00 | 0.00 |
| | P+ | 0 | 0.00 | 0.00 |
| | -P | 0 | 0.00 | 0.00 |
| | TOTAL | 2 | 0.14 | 303.90 |
| TOTAL | E | 0 | 0.00 | 0.00 |
| | U | 11 | 0.75 | 367.05 |
| | R | 96 | 6.58 | 309.10 |
| | O+ | 311 | 21.30 | 250.30 |
| | -O | 287 | 19.66 | 214.35 |
| | P+ | 558 | 38.22 | 187.76 |
| | -P | 197 | 13.49 | 156.58 |
| | TOTAL | 1460 | 100.00 | 211.43 |



Raport național clasificare pentru categoria "Z"- carcase de bovine cu vârsta cuprinsă între 8 luni și mai puțin de 12 luni (tineret bovin)

Luna: aprilie-15

| GRASIME | CONFORMAȚIE | NUMAR | PROCENT DIN TOTAL | GREUTATE MEDIE |
|---------|--------------|-------------|-------------------|----------------|
| 1 | E | 0 | 0.00 | 0.00 |
| | U | 0 | 0.00 | 0.00 |
| | R | 14 | 1.02 | 220.95 |
| | O+ | 105 | 7.66 | 201.42 |
| | -O | 132 | 9.63 | 182.19 |
| | P+ | 648 | 47.26 | 160.77 |
| | -P | 204 | 14.88 | 137.74 |
| | TOTAL | 1103 | 80.45 | 163.71 |
| 2 | E | 0 | 0.00 | 0.00 |
| | U | 1 | 0.07 | 389.06 |
| | R | 10 | 0.73 | 281.41 |
| | O+ | 59 | 4.30 | 235.39 |
| | -O | 52 | 3.79 | 198.14 |
| | P+ | 112 | 8.17 | 175.39 |
| | -P | 3 | 0.22 | 167.65 |
| | TOTAL | 237 | 17.29 | 200.60 |
| 3 | E | 0 | 0.00 | 0.00 |
| | U | 0 | 0.00 | 0.00 |
| | R | 7 | 0.51 | 313.21 |
| | O+ | 10 | 0.73 | 251.14 |
| | -O | 6 | 0.44 | 232.73 |
| | P+ | 4 | 0.29 | 171.97 |
| | -P | 1 | 0.07 | 165.03 |
| | TOTAL | 28 | 2.04 | 248.33 |
| 4 | E | 0 | 0.00 | 0.00 |
| | U | 0 | 0.00 | 0.00 |
| | R | 1 | 0.07 | 313.60 |
| | O+ | 0 | 0.00 | 0.00 |
| | -O | 1 | 0.07 | 251.86 |
| | P+ | 0 | 0.00 | 0.00 |
| | -P | 0 | 0.00 | 0.00 |
| | TOTAL | 2 | 0.15 | 282.73 |
| 5 | E | 0 | 0.00 | 0.00 |
| | U | 0 | 0.00 | 0.00 |
| | R | 0 | 0.00 | 0.00 |
| | O+ | 1 | 0.07 | 374.85 |
| | -O | 0 | 0.00 | 0.00 |
| | P+ | 0 | 0.00 | 0.00 |
| | -P | 0 | 0.00 | 0.00 |
| | TOTAL | 1 | 0.07 | 374.85 |
| TOTAL | E | 0 | 0.00 | 0.00 |
| | U | 1 | 0.07 | 389.06 |
| | R | 32 | 2.33 | 262.92 |
| | O+ | 175 | 12.76 | 216.70 |
| | -O | 191 | 13.93 | 188.49 |
| | P+ | 764 | 55.73 | 162.97 |
| | -P | 208 | 15.17 | 138.30 |
| | TOTAL | 1371 | 100.00 | 172.14 |



Raport național clasificare toate categoriile de carcase de bovine cu vârsta de 8 luni sau mai mult

Luna: aprilie-15

| GRASI ME | CONFORMAȚIE | NUMAR | PROCENT DIN TOTAL | GREUTATE MEDIE |
|----------|--------------|--------------|-------------------|----------------|
| 1 | E | 0 | 0.00 | 0.00 |
| | U | 17 | 0.11 | 363.02 |
| | R | 173 | 1.09 | 305.31 |
| | O+ | 1350 | 8.53 | 257.30 |
| | -O | 1490 | 9.42 | 226.47 |
| | P+ | 3318 | 20.97 | 190.04 |
| | -P | 3277 | 20.72 | 175.09 |
| | TOTAL | 9625 | 60.84 | 202.40 |
| 2 | E | 0 | 0.00 | 0.00 |
| | U | 36 | 0.23 | 397.81 |
| | R | 189 | 1.19 | 331.02 |
| | O+ | 1402 | 8.86 | 279.97 |
| | -O | 1118 | 7.07 | 253.42 |
| | P+ | 1466 | 9.27 | 226.51 |
| | -P | 234 | 1.48 | 222.85 |
| | TOTAL | 4445 | 28.10 | 255.77 |
| 3 | E | 0 | 0.00 | 0.00 |
| | U | 14 | 0.09 | 420.91 |
| | R | 187 | 1.18 | 362.31 |
| | O+ | 578 | 3.65 | 304.69 |
| | -O | 390 | 2.47 | 277.36 |
| | P+ | 210 | 1.33 | 269.02 |
| | -P | 16 | 0.10 | 211.11 |
| | TOTAL | 1395 | 8.82 | 299.50 |
| 4 | E | 0 | 0.00 | 0.00 |
| | U | 11 | 0.07 | 397.46 |
| | R | 60 | 0.38 | 375.35 |
| | O+ | 151 | 0.95 | 341.68 |
| | -O | 64 | 0.40 | 309.94 |
| | P+ | 20 | 0.13 | 281.11 |
| | -P | 0 | 0.00 | 0.00 |
| | TOTAL | 306 | 1.93 | 339.69 |
| 5 | E | 0 | 0.00 | 0.00 |
| | U | 0 | 0.00 | 0.00 |
| | R | 17 | 0.11 | 426.22 |
| | O+ | 26 | 0.16 | 355.18 |
| | -O | 4 | 0.03 | 366.92 |
| | P+ | 1 | 0.01 | 236.18 |
| | -P | 0 | 0.00 | 0.00 |
| | TOTAL | 48 | 0.30 | 378.84 |
| TOTAL | E | 0 | 0.00 | 0.00 |
| | U | 78 | 0.49 | 394.32 |
| | R | 626 | 3.96 | 340.10 |
| | O+ | 3507 | 22.17 | 278.53 |
| | -O | 3066 | 19.38 | 244.69 |
| | P+ | 5015 | 31.70 | 204.38 |
| | -P | 3527 | 22.30 | 178.42 |
| | TOTAL | 15819 | 100.00 | 229.15 |