

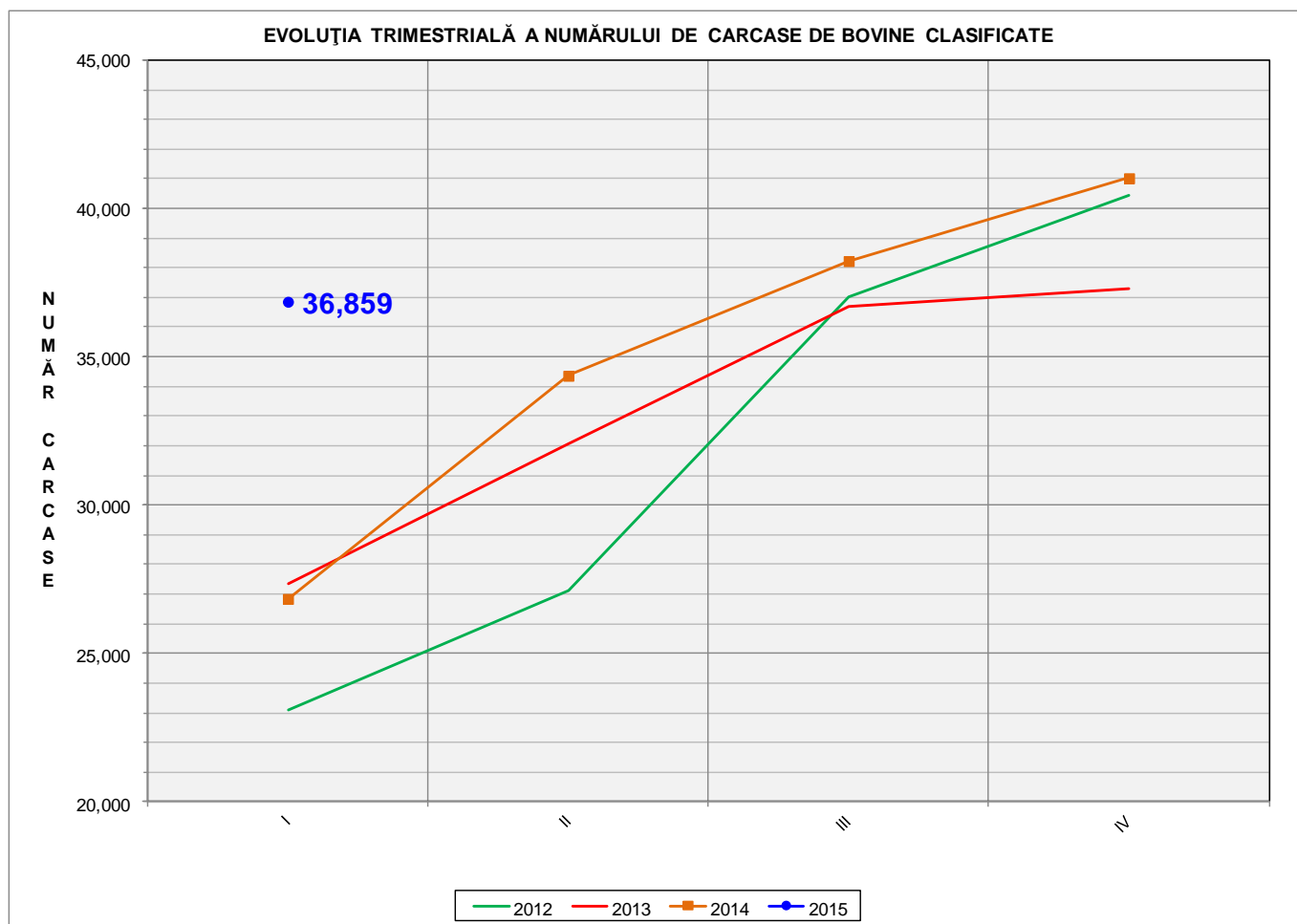

Rezultatele clasificării carcaselor de bovine

Trimestrul I 2015



% Modificare	
trim I 2015/ trim IV 2014	trim I 2015/ trim I 2014
-10.1%	37.3%

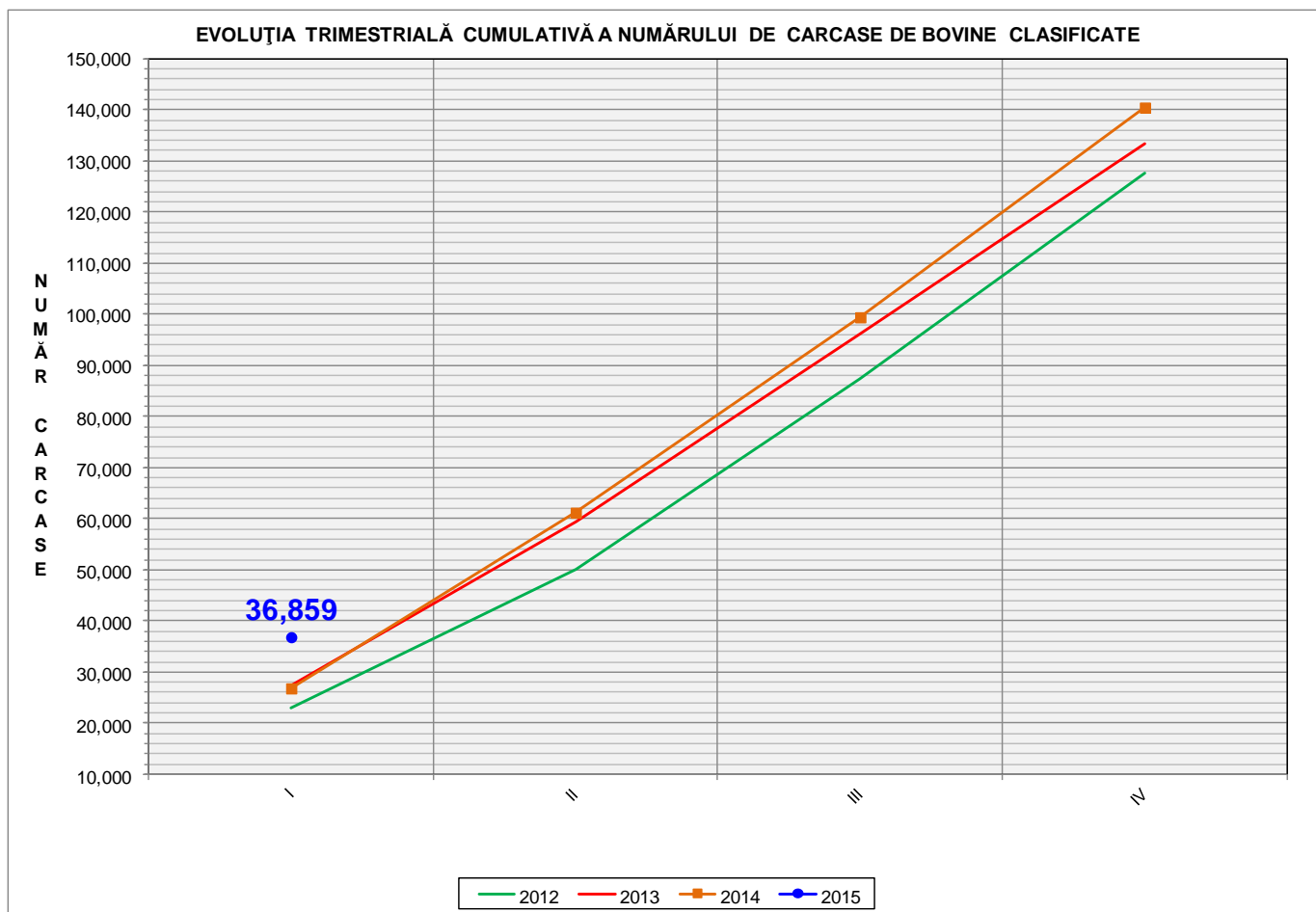

% Modificare
trim I 2015/ trim I 2014
37.3%

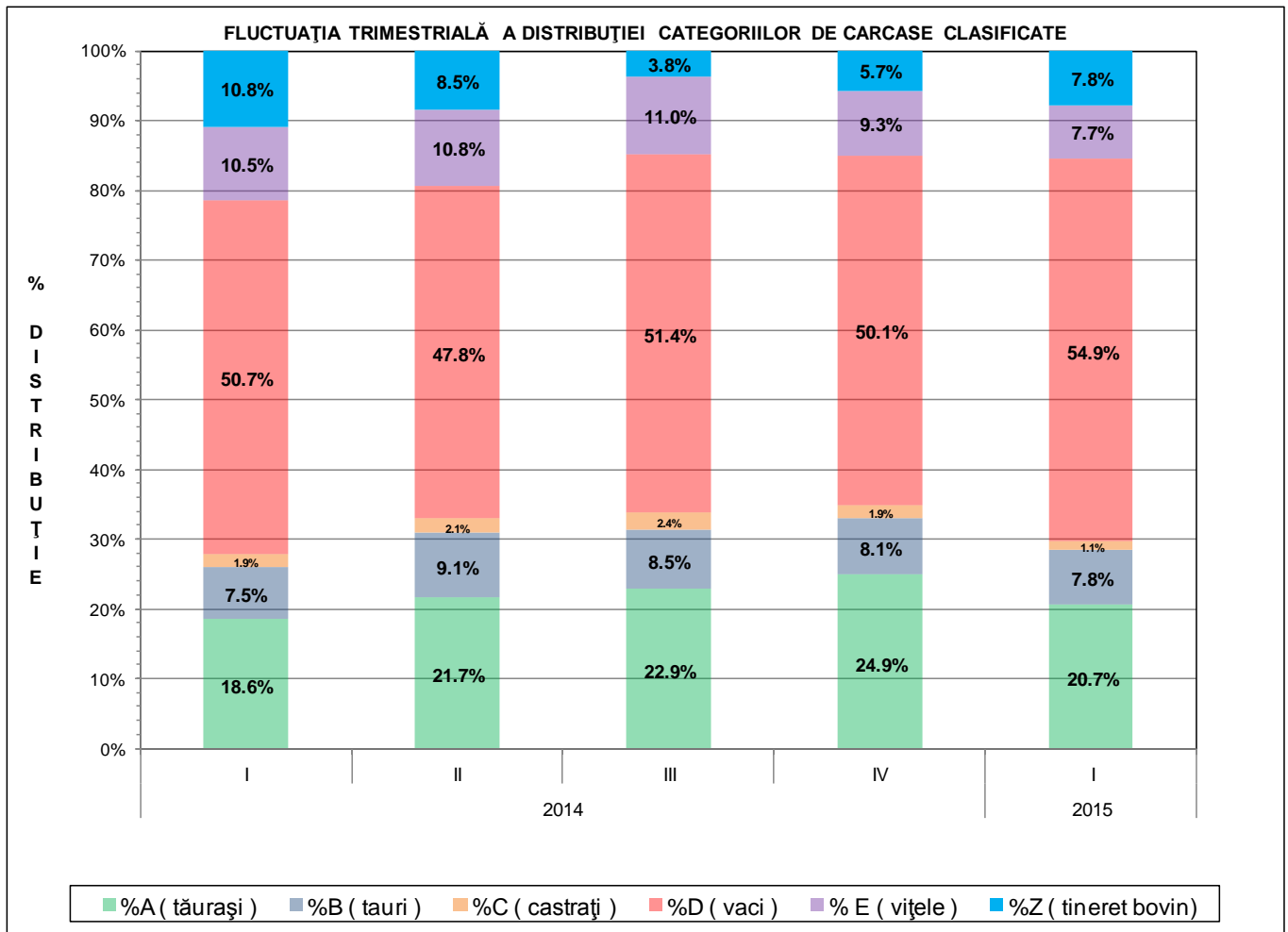



Raport național clasificare pentru categoria "A"- carcase de masculi tineri necastrați,
cu vârsta mai mică de 2 ani (tăurași)
Greutate carcasă caldă-2% ≥ 98 kg

Perioada: trim I 2015

GRASIME	CONFORMAȚIE	NUMAR	PROCENT DIN TOTAL	GREUTATE MEDIE
1	E	0	0.00	0.00
	U	17	0.23	347.37
	R	240	3.21	311.31
	O+	1151	15.41	248.35
	-O	915	12.25	228.01
	P+	1726	23.11	193.72
	-P	548	7.34	162.03
	TOTAL	4597	61.54	217.15
2	E	7	0.09	500.89
	U	56	0.75	377.30
	R	430	5.76	358.29
	O+	934	12.50	287.32
	-O	566	7.58	258.97
	P+	428	5.73	228.08
	-P	20	0.27	206.54
	TOTAL	2441	32.68	284.88
3	E	2	0.03	547.82
	U	25	0.33	390.88
	R	122	1.63	357.68
	O+	171	2.29	320.52
	-O	57	0.76	287.10
	P+	10	0.13	278.93
	-P	0	0.00	0.00
	TOTAL	387	5.18	331.96
4	E	0	0.00	0.00
	U	4	0.05	427.84
	R	20	0.27	372.12
	O+	14	0.19	343.25
	-O	4	0.05	314.46
	P+	0	0.00	0.00
	-P	0	0.00	0.00
	TOTAL	42	0.56	362.31
5	E	0	0.00	0.00
	U	3	0.04	463.90
	R	0	0.00	0.00
	O+	0	0.00	0.00
	-O	0	0.00	0.00
	P+	0	0.00	0.00
	-P	0	0.00	0.00
	TOTAL	3	0.04	463.90
TOTAL	E	9	0.12	511.32
	U	105	1.41	380.09
	R	812	10.87	344.65
	O+	2270	30.39	270.41
	-O	1542	20.64	241.78
	P+	2164	28.97	200.91
	-P	568	7.60	163.60
	TOTAL	7470	100.00	246.15



Raport național clasificare pentru categoria "B"- carcase de alți masculi necastrați (tauri ≥2ani)

Greutate carcasă caldă-2% ≥ 98 kg

Perioada: trim I 2015

GRASIME	CONFORMAȚIE	NUMAR	PROCENT DIN TOTAL	GREUTATE MEDIE
1	E	0	0.00	0.00
	U	5	0.18	433.16
	R	112	3.97	350.62
	O+	389	13.80	294.69
	-O	301	10.68	249.73
	P+	345	12.24	216.89
	-P	258	9.15	182.14
	TOTAL	1410	50.02	250.40
2	E	0	0.00	0.00
	U	29	1.03	438.15
	R	237	8.41	369.46
	O+	484	17.17	298.75
	-O	249	8.83	278.36
	P+	144	5.11	236.85
	-P	7	0.25	237.69
	TOTAL	1150	40.79	304.30
3	E	0	0.00	0.00
	U	10	0.35	464.14
	R	76	2.70	395.03
	O+	126	4.47	320.69
	-O	18	0.64	344.23
	P+	6	0.21	227.07
	-P	1	0.04	179.34
	TOTAL	237	8.41	349.40
4	E	0	0.00	0.00
	U	2	0.07	490.93
	R	10	0.35	408.47
	O+	6	0.21	335.05
	-O	2	0.07	347.56
	P+	0	0.00	0.00
	-P	0	0.00	0.00
	TOTAL	20	0.71	388.60
5	E	0	0.00	0.00
	U	1	0.04	480.59
	R	0	0.00	0.00
	O+	0	0.00	0.00
	-O	1	0.04	444.63
	P+	0	0.00	0.00
	-P	0	0.00	0.00
	TOTAL	2	0.07	462.61
TOTAL	E	0	0.00	0.00
	U	47	1.67	446.30
	R	435	15.43	369.98
	O+	1005	35.65	300.14
	-O	571	20.26	265.88
	P+	495	17.56	222.82
	-P	266	9.44	183.59
	TOTAL	2819	100.00	281.84



Raport național clasificare pentru categoria "C"- carcase de masculi castrați (boi)

Greutate carcasă caldă-2% \geq 98

Perioada: trim I 2015

GRASIME	CONFORMAȚIE	NUMAR	PROCENT DIN TOTAL	GREUTATE MEDIE
1	E	0	0.00	0.00
	U	0	0.00	0.00
	R	0	0.00	0.00
	O+	27	6.77	293.07
	-O	27	6.77	247.70
	P+	23	5.76	237.87
	-P	32	8.02	204.86
	TOTAL	109	27.32	244.29
2	E	0	0.00	0.00
	U	1	0.25	702.50
	R	7	1.75	364.73
	O+	61	15.29	305.76
	-O	37	9.27	344.18
	P+	53	13.28	311.66
	-P	1	0.25	362.21
	TOTAL	160	40.10	322.01
3	E	0	0.00	0.00
	U	4	1.00	447.00
	R	68	17.04	351.09
	O+	23	5.76	359.22
	-O	11	2.76	386.51
	P+	5	1.25	362.99
	-P	0	0.00	0.00
	TOTAL	111	27.82	360.28
4	E	0	0.00	0.00
	U	3	0.75	432.90
	R	7	1.75	350.90
	O+	5	1.25	396.48
	-O	3	0.75	448.58
	P+	1	0.25	446.29
	-P	0	0.00	0.00
	TOTAL	19	4.76	396.28
TOTAL	E	0	0.00	0.00
	U	8	2.01	473.65
	R	82	20.55	352.24
	O+	116	29.07	317.32
	-O	78	19.55	320.77
	P+	82	20.55	295.74
	-P	33	8.27	209.63
	TOTAL	399	100.00	314.96



Raport național clasificare pentru categoria "D"- carcase de femele care au fătat (vacii)

Greutate carcasă caldă-2% ≥ 98

Perioada: trim I 2015

GRASIME	CONFORMAȚIE	NUMAR	PROCENT DIN TOTAL	GREUTATE MEDIE
1	E	0	0.00	0.00
	U	1	0.01	305.40
	R	14	0.07	317.96
	O+	752	3.80	245.74
	-O	1306	6.60	220.19
	P+	2378	12.03	208.97
	-P	6506	32.90	183.37
	TOTAL	10957	55.41	197.78
2	E	0	0.00	0.00
	U	0	0.00	0.00
	R	57	0.29	349.96
	O+	1386	7.01	277.81
	-O	1466	7.41	264.32
	P+	2398	12.13	239.01
	-P	455	2.30	223.32
	TOTAL	5762	29.14	254.64
3	E	0	0.00	0.00
	U	1	0.01	431.20
	R	168	0.85	365.44
	O+	973	4.92	308.18
	-O	755	3.82	286.52
	P+	469	2.37	278.74
	-P	47	0.24	250.91
	TOTAL	2413	12.20	298.60
4	E	0	0.00	0.00
	U	5	0.03	436.58
	R	86	0.43	405.45
	O+	275	1.39	339.52
	-O	136	0.69	323.96
	P+	41	0.21	293.07
	-P	2	0.01	269.99
	TOTAL	545	2.76	343.18
5	E	0	0.00	0.00
	U	2	0.01	515.83
	R	26	0.13	437.89
	O+	49	0.25	368.10
	-O	17	0.09	361.12
	P+	3	0.02	341.53
	-P	0	0.00	0.00
	TOTAL	97	0.49	387.81
TOTAL	E	0	0.00	0.00
	U	9	0.05	439.02
	R	351	1.78	376.20
	O+	3435	17.37	285.62
	-O	3680	18.61	255.86
	P+	5289	26.75	229.51
	-P	7010	35.45	186.44
	TOTAL	19774	100.00	231.59



Raport național clasificare pentru categoria "E"- carcase de alte femele (vițele)

Greutate carcasă caldă-2% ≥ 98

Perioada: trim I 2015

GRASIME	CONFORMAȚIE	NUMAR	PROCENT DIN TOTAL	GREUTATE MEDIE
1	E	1	0.04	343.00
	U	0	0.00	0.00
	R	27	0.97	288.89
	O+	202	7.26	216.57
	-O	187	6.72	194.35
	P+	556	19.99	175.90
	-P	382	13.74	152.08
	TOTAL	1355	48.72	180.17
2	E	1	0.04	403.76
	U	1	0.04	298.70
	R	38	1.37	330.40
	O+	269	9.67	250.02
	-O	300	10.79	231.62
	P+	342	12.30	212.61
	-P	30	1.08	213.64
	TOTAL	981	35.28	233.56
3	E	0	0.00	0.00
	U	4	0.14	358.71
	R	47	1.69	320.92
	O+	120	4.31	278.29
	-O	129	4.64	248.28
	P+	62	2.23	236.02
	-P	3	0.11	234.06
	TOTAL	365	13.12	266.51
4	E	0	0.00	0.00
	U	10	0.36	393.46
	R	21	0.76	352.97
	O+	27	0.97	308.91
	-O	14	0.50	297.82
	P+	4	0.14	283.07
	-P	0	0.00	0.00
	TOTAL	76	2.73	328.81
5	E	0	0.00	0.00
	U	1	0.04	433.75
	R	2	0.07	408.57
	O+	1	0.04	244.00
	-O	0	0.00	0.00
	P+	0	0.00	0.00
	-P	0	0.00	0.00
	TOTAL	4	0.14	373.72
TOTAL	E	2	0.07	373.38
	U	16	0.58	381.37
	R	135	4.85	323.47
	O+	619	22.26	247.14
	-O	630	22.65	225.44
	P+	964	34.66	193.24
	-P	415	14.92	157.13
	TOTAL	2781	100.00	214.67



Raport național clasificare total categorii

Greutate carcasă caldă-2% ≥ 98

Perioada: trim I 2015

GRASIME	CONFORMAȚIE	NUMAR	PROCENT DIN TOTAL	GREUTATE MEDIE
1	E	0	0.00	0.00
	U	1	0.04	98.00
	R	21	0.75	230.14
	O+	216	7.71	191.70
	-O	229	8.17	185.16
	P+	1175	41.93	151.76
	-P	465	16.60	131.64
	TOTAL	2107	75.20	155.80
2	E	0	0.00	0.00
	U	4	0.14	310.42
	R	19	0.68	281.58
	O+	117	4.18	230.34
	-O	115	4.10	203.24
	P+	395	14.10	169.54
	-P	11	0.39	174.19
	TOTAL	661	23.59	190.31
3	E	0	0.00	0.00
	U	0	0.00	0.00
	R	2	0.07	400.33
	O+	7	0.25	264.29
	-O	10	0.36	230.98
	P+	10	0.36	174.00
	-P	0	0.00	0.00
	TOTAL	29	1.03	231.05
4	E	0	0.00	0.00
	U	0	0.00	0.00
	R	0	0.00	0.00
	O+	4	0.14	284.52
	-O	1	0.04	233.24
	P+	0	0.00	0.00
	-P	0	0.00	0.00
	TOTAL	5	0.18	274.26
TOTAL	E	0	0.00	0.00
	U	5	0.18	267.93
	R	42	1.50	261.52
	O+	344	12.28	207.40
	-O	355	12.67	192.44
	P+	1580	56.39	156.34
	-P	476	16.99	132.62
	TOTAL	2802	100.00	164.93